

FEE \$	1000
TCP \$	1539.00
SIF \$	460.00

**PLANNING CLEARANCE**  
 (Single Family Residential and Accessory Structures)  
**Community Development Department**

BLDG PERMIT NO. \_\_\_\_\_

Building Address 377 Summer Glen Drive  
 Parcel No. 2943-192-50-002  
 Subdivision Summer Glen  
 Filing \_\_\_\_\_ Block 5 Lot 2

No. of Existing Bldgs 0 No. Proposed 1  
 Sq. Ft. of Existing Bldgs N/A Sq. Ft. Proposed 1379  
 Sq. Ft. of Lot / Parcel 4877  
 Sq. Ft. Coverage of Lot by Structures & Impervious Surface  
 (Total Existing & Proposed) 1637  
 Height of Proposed Structure \_\_\_\_\_

**OWNER INFORMATION:**

Name Dartur LLC  
 Address 786 Valley Ct.  
 City / State / Zip GS CO 81505

**DESCRIPTION OF WORK & INTENDED USE:**

New Single Family Home (\*check type below)  
 Interior Remodel  Addition  
 Other (please specify): \_\_\_\_\_

**APPLICANT INFORMATION:**

Name Grace Homes  
 Address 786 Valley Ct.  
 City / State / Zip GS CO 81505  
 Telephone 248-8522

**\*TYPE OF HOME PROPOSED:**

Site Built  Manufactured Home (UBC)  
 Manufactured Home (HUD)  
 Other (please specify): \_\_\_\_\_

NOTES: slab around be covered in  
10' set back area at rear. JAF

**REQUIRED: One plot plan, on 8 1/2" x 11" paper, showing all existing & proposed structure location(s), parking, setbacks to all property lines, ingress/egress to the property, driveway location & width & all easements & rights-of-way which abut the parcel.**

<b>THIS SECTION TO BE COMPLETED BY COMMUNITY DEVELOPMENT DEPARTMENT STAFF</b>	
ZONE <u>Rmf-8</u>	Maximum coverage of lot by structures <u>70%</u>
SETBACKS: Front <u>20</u> from property line (PL)	Permanent Foundation Required: YES <u>X</u> NO _____
Side <u>5</u> from PL Rear <u>10</u> from PL	Parking Requirement <u>2 AD</u>
Maximum Height of Structure(s) <u>35'</u>	Special Conditions _____
Voting District <u>"E"</u> Driveway Location Approval <u>U</u> (Engineer's Initials)	<u>TB</u>

Modifications to this Planning Clearance must be approved, in writing, by the Community Development Department. The structure authorized by this application cannot be occupied until a final inspection has been completed and a Certificate of Occupancy has been issued, if applicable, by the Building Department (Section 305, Uniform Building Code).

I hereby acknowledge that I have read this application and the information is correct; I agree to comply with any and all codes, ordinances, laws, regulations or restrictions which apply to the project. I understand that failure to comply shall result in legal action, which may include but not necessarily be limited to non-use of the building(s).

Applicant Signature La Mesa - Agent Date 6/13/06  
 Department Approval JR Ulsch Maga Date 6/30/06

Additional water and/or sewer tap fee(s) are required:	YES	NO <u>X</u>	W/O No. <u>19273</u>
Utility Accounting <u>T Bensley</u>	Date <u>6/30/06</u>		

VALID FOR SIX MONTHS FROM DATE OF ISSUANCE (Section 2.2.C.1 Grand Junction Zoning & Development Code)  
 (White: Planning) (Yellow: Customer) (Pink: Building Department) (Goldenrod: Utility Accounting)

*Slab covered in set back area.*

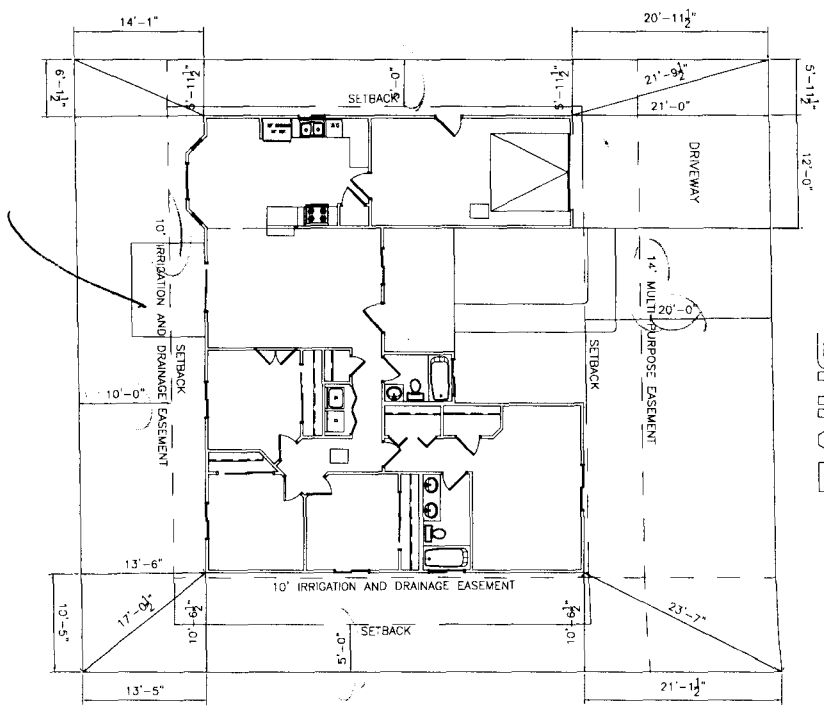

*drive  
- W  
6/30/00*

**SUMMER GLEN DRIVE**  
377 Summer Glen Dr

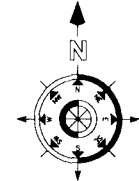

**NOTE:**  
DIMENSION LINES ARE PULLED FROM EDGE OF BRICK LEDGE. IF NO BRICK LEDGE EXISTS, DIMENSIONS WILL BE FROM EDGE OF FOUNDATION.

**NOTE:**  
1. IT IS THE RESPONSIBILITY OF THE BUILDER OR OWNER TO VERIFY ALL DETAILS AND DECISIONS PRIOR TO CONSTRUCTION.  
2. USE OF THIS PLAN CONSTITUTES BUILDER AND OR HOME OWNERS ACCEPTANCE OF THESE TERMS.  
3. ALL DIMENSIONS ARE TO EDGE OF FOUNDATION UNLESS OTHER WISE NOTED.  
4. BUILDER AND OR OWNER TO VERIFY ALL SETBACKS AND EASEMENTS.  
5. THIS PLAN HAS NOT BEEN ENGINEERED BY AUTOCAD. SEE SEPARATE DRAWINGS BY OTHERS FOR ENGINEERING DATA.

**NOTE:**  
GRADE MUST SLOPE AWAY FROM HOUSE 6" OF FALL IN THE FIRST 10' OF DISTANCE PER LOCAL BUILDING CODE.

**NOTE:**  
BUILDER TO VERIFY ALL SETBACK AND EASEMENT ENCROACHMENTS PRIOR TO CONSTRUCTION

SITE PLAN INFORMATION	
SUBDIVISION NAME	SUMMER GLEN
PLAN NAME	JUNIPFER
FILING NUMBER	1
LOT NUMBER	2
BLOCK NUMBER	5
STREET ADDRESS	377 SUMMER GLEN DRIVE
COUNTY	MESA
GARAGE SQ. FT.	260
COVERED ENTRY SQ. FT.	98
COVERED PATIO SQ. FT.	N/A
LIVING SQ. FT.	1379
LOT SIZE	4877.4 SQ. FT.
SETBACKS USED	FRONT 20' SIDES 5' REAR 10'

**SCALE: 1" = 20'-0"**

*W/Slab Change 6/30/00*

**SETBACKS MUST BE**  
**IDENTIFIED**  
**PROPERTY**  
**IDENTIFY EASEMENTS**  
**PROPERTY LINES**