

FEE \$	10.00
TCP \$	1539.00
SIF \$	400.00

**PLANNING CLEARANCE**  
 (Single Family Residential and Accessory Structures)  
**Community Development Department**

BLDG PERMIT NO. \_\_\_\_\_

Building Address 1664 Treehaven Ct 81506  
 Parcel No. 2975-013-21-007  
 Subdivision Treehaven  
 Filing \_\_\_\_\_ Block \_\_\_\_\_ Lot 2

No. of Existing Bldgs 0 No. Proposed 1  
 Sq. Ft. of Existing Bldgs 0 Sq. Ft. Proposed 1880 w/ garage  
 Sq. Ft. of Lot / Parcel 3420 Townhome  
 Sq. Ft. Coverage of Lot by Structures & Impervious Surface (Total Existing & Proposed) 2600  
 Height of Proposed Structure 21'

**OWNER INFORMATION:**

Name Treehaven Homes  
 Address 2320-E 1/2 Rd.  
 City / State / Zip Grand Jct, CO 81503

**DESCRIPTION OF WORK & INTENDED USE:**

- New Single Family Home (\*check type below)
- Interior Remodel  Addition
- Other (please specify): Townhome

**APPLICANT INFORMATION:**

Name RED HART Construction  
 Address 2320-E 1/2 Rd.  
 City / State / Zip Grand Jct, CO 81503  
 Telephone 234-0822

**\*TYPE OF HOME PROPOSED:**

- Site Built  Manufactured Home (UBC)
- Manufactured Home (HUD)
- Other (please specify): \_\_\_\_\_

NOTES: new ranch S/F Townhome w/ 2 car attached garage

**REQUIRED: One plot plan, on 8 1/2" x 11" paper, showing all existing & proposed structure location(s), parking, setbacks to all property lines, ingress/egress to the property, driveway location & width & all easements & rights-of-way which abut the parcel.**

<b>THIS SECTION TO BE COMPLETED BY COMMUNITY DEVELOPMENT DEPARTMENT STAFF</b>	
ZONE <u>RMF-8</u>	Maximum coverage of lot by structures <u>70%</u>
SETBACKS: Front <u>20'</u> from property line (PL)	Permanent Foundation Required: YES <u>X</u> NO _____
Side <u>0' when attached</u> from PL Rear <u>10'</u> from PL	Parking Requirement <u>2</u>
Maximum Height of Structure(s) <u>35'</u>	Special Conditions _____
Voting District <u>D</u>	Driveway Location Approval <u>WA</u> (Engineer's Initials)

Modifications to this Planning Clearance must be approved, in writing, by the Community Development Department. The structure authorized by this application cannot be occupied until a final inspection has been completed and a Certificate of Occupancy has been issued, if applicable, by the Building Department (Section 305, Uniform Building Code).

I hereby acknowledge that I have read this application and the information is correct; I agree to comply with any and all codes, ordinances, laws, regulations or restrictions which apply to the project. I understand that failure to comply shall result in legal action, which may include but not necessarily be limited to non-use of the building(s).

Applicant Signature [Signature] Date April 17, 2006  
 Department Approval NA Gayleen Henderson Date 4/21/06

Additional water and/or sewer tap fee(s) are required:	YES <input checked="" type="checkbox"/>	NO <input type="checkbox"/>	W/O No. <u>19033</u>
Utility Accounting	<u>[Signature]</u>		Date <u>4/21/06</u>

VALID FOR SIX MONTHS FROM DATE OF ISSUANCE (Section 2.2.C.1 Grand Junction Zoning & Development Code)  
 (White: Planning) (Yellow: Customer) (Pink: Building Department) (Goldenrod: Utility Accounting)

ACCEPTED NA *Wayne Henderson*  
 ANY CHANGE OF SETBACKS MUST BE  
 APPROVED BY THE CITY PLANNING  
 DEPARTMENT. THE APPLICANT'S  
 RESPONSIBILITY TO PROPERLY  
 LOCATE AND IDENTIFY EASEMENTS  
 AND PROPERTY LINES.

Setbacks  
 Front Min 20' ACT. 27.35'  
 Rear 10'  
 Outside 5'  
 Inside 0'

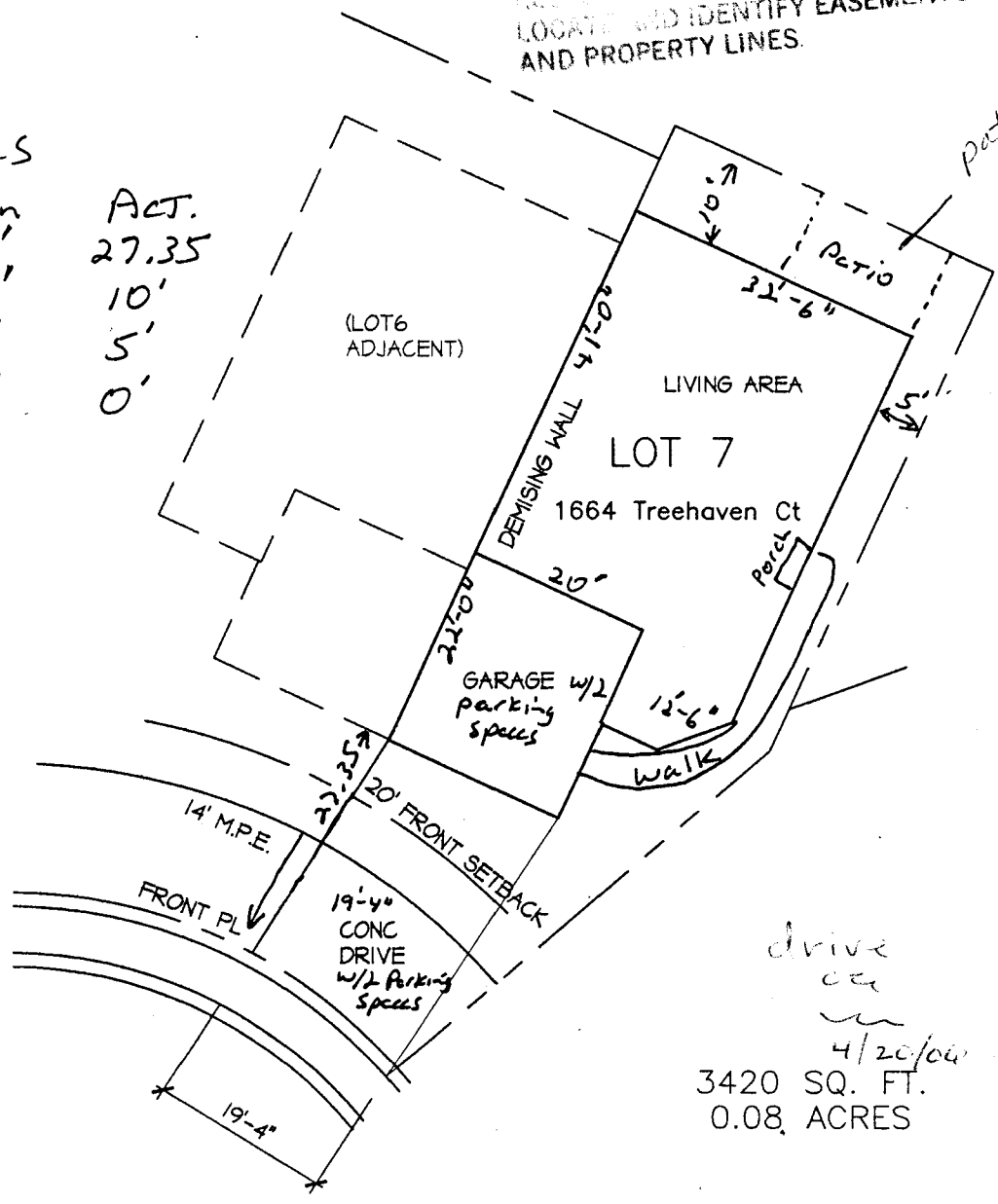

drive  
 ca  
 4/20/06  
 3420 SQ. FT.  
 0.08 ACRES



SITE PLAN  
 SCALE: 1" = 20'

1664 Treehaven Ct - Lot #7  
 2945-013-21-007