

FEE \$	10.00
TCP \$	1589.00
SIF \$	460.00

**PLANNING CLEARANCE**  
 (Single Family Residential and Accessory Structures)  
**Community Development Department**

BLDG PERMIT NO. \_\_\_\_\_

Building Address 2931 ~~W~~ ANNELIE LANE No. of Existing Bldgs 0 No. Proposed 1  
 Parcel No. 2943-053-~~0000000000~~88-002 Sq. Ft. of Existing Bldgs 0 Sq. Ft. Proposed 18068  
 Subdivision FOREST ESTATES Sq. Ft. of Lot / Parcel 7,210  
 Filing II Block 4 Lot 2 Sq. Ft. Coverage of Lot by Structures & Impervious Surface (Total Existing & Proposed) 3300  
 Height of Proposed Structure 20'

**OWNER INFORMATION:**

Name SNERDON CONSTRUCTION INC.  
 Address 2452 HOME RANCH CT.  
 City / State / Zip G.J CO 81505

**DESCRIPTION OF WORK & INTENDED USE:**

New Single Family Home (\*check type below)  
 Interior Remodel  Addition  
 Other (please specify): \_\_\_\_\_

**APPLICANT INFORMATION:**

Name ''  
 Address ''  
 City / State / Zip ''  
 Telephone 970-201-9098

**\*TYPE OF HOME PROPOSED:**

Site Built  Manufactured Home (UBC)  
 Manufactured Home (HUD)  
 Other (please specify): \_\_\_\_\_

NOTES: \_\_\_\_\_

**REQUIRED: One plot plan, on 8 1/2" x 11" paper, showing all existing & proposed structure location(s), parking, setbacks to all property lines, ingress/egress to the property, driveway location & width & all easements & rights-of-way which abut the parcel.**

<b>THIS SECTION TO BE COMPLETED BY COMMUNITY DEVELOPMENT DEPARTMENT STAFF</b>	
ZONE <u>R-5</u>	Maximum coverage of lot by structures <u>60%</u>
SETBACKS: Front <u>20</u> from property line (PL)	Permanent Foundation Required: YES <u>X</u> NO _____
Side <u>5</u> from PL Rear <u>25</u> from PL	Parking Requirement <u>2</u>
Maximum Height of Structure(s) <u>35</u>	Special Conditions _____
Voting District <u>D</u> Driveway Location Approval <u>PH</u> (Engineer's Initials)	

Modifications to this Planning Clearance must be approved, in writing, by the Community Development Department. The structure authorized by this application cannot be occupied until a final inspection has been completed and a Certificate of Occupancy has been issued, if applicable, by the Building Department (Section 305, Uniform Building Code).

I hereby acknowledge that I have read this application and the information is correct; I agree to comply with any and all codes, ordinances, laws, regulations or restrictions which apply to the project. I understand that failure to comply shall result in legal action, which may include but not necessarily be limited to non-use of the building(s).

Applicant Signature [Signature] Date 9-17-07  
 Department Approval [Signature] Date 10-9-07

Additional water and/or sewer tap fee(s) are required: YES <input checked="" type="checkbox"/> NO <input type="checkbox"/>	W/O No. <u>3138</u>
Utility Accounting <u>[Signature]</u>	Date <u>10-9-7</u>

VALID FOR SIX MONTHS FROM DATE OF ISSUANCE (Section 2.2.C.1 Grand Junction Zoning & Development Code)  
 (White: Planning) (Yellow: Customer) (Pink: Building Department) (Goldenrod: Utility Accounting)

2931 - LOT 2 - BLOCK 4 - FORREST ESTATES - FILING II  
 SITE / PLOT PLAN - SCALE - 20 -

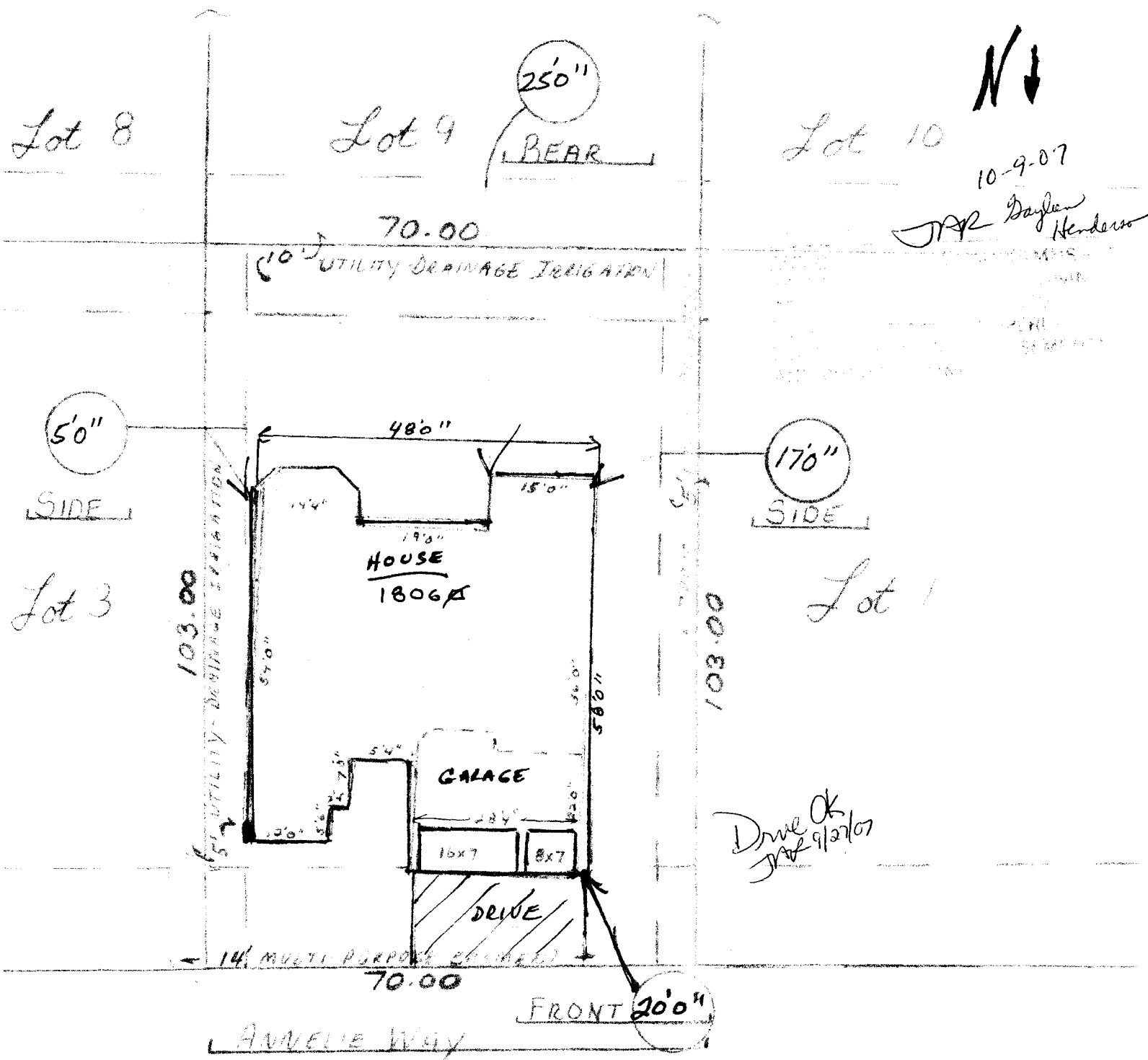

2931