

FEE \$ 10.00/
TCP \$ 1589.00/
SIF \$ 160.00/

**PLANNING CLEARANCE**  
 (Single Family Residential and Accessory Structures)  
**Community Development Department**

BLDG PERMIT NO. \_\_\_\_\_

Building Address 408 BEAR DANCE DR.  
 Parcel No. 2943-174-41-005  
 Subdivision COUNTRY PLACE ESTATES  
 Filing 1 Block 4 Lot 5

No. of Existing Bldgs 0 No. Proposed 1  
 Sq. Ft. of Existing Bldgs 0 Sq. Ft. Proposed 1794  
 Sq. Ft. of Lot / Parcel 4679  
 Sq. Ft. Coverage of Lot by Structures & Impervious Surface  
 (Total Existing & Proposed) 2445  
 Height of Proposed Structure 20'

**OWNER INFORMATION:**

Name TML ENTERPRISES INC  
 Address P.O. Box 2569  
 City / State / Zip Grand Jet CO 81502

**DESCRIPTION OF WORK & INTENDED USE:**

New Single Family Home (\*check type below)  
 Interior Remodel  Addition  
 Other (please specify): \_\_\_\_\_

**APPLICANT INFORMATION:**

Name TML ENTERPRISES INC.  
 Address P.O. Box 2569  
 City / State / Zip Grand Jet CO 81502  
 Telephone 970 245 9271

**\*TYPE OF HOME PROPOSED:**

Site Built  Manufactured Home (UBC)  
 Manufactured Home (HUD)  
 Other (please specify): \_\_\_\_\_

NOTES: \_\_\_\_\_

**REQUIRED: One plot plan, on 8 1/2" x 11" paper, showing all existing & proposed structure location(s), parking, setbacks to all property lines, ingress/egress to the property, driveway location & width & all easements & rights-of-way which abut the parcel.**

<b>THIS SECTION TO BE COMPLETED BY COMMUNITY DEVELOPMENT DEPARTMENT STAFF</b>	
ZONE <u>R-8</u>	Maximum coverage of lot by structures <u>70%</u>
SETBACKS: Front <u>20</u> from property line (PL)	Permanent Foundation Required: YES <input checked="" type="checkbox"/> NO <input type="checkbox"/>
Side <u>5</u> from PL Rear <u>10</u> from PL	Parking Requirement <u>2</u>
Maximum Height of Structure(s) <u>35'</u>	Special Conditions _____
Voting District <u>C</u> Driveway Location Approval <u>[Signature]</u> (Engineer's Initials)	_____

Modifications to this Planning Clearance must be approved, in writing, by the Community Development Department. The structure authorized by this application cannot be occupied until a final inspection has been completed and a Certificate of Occupancy has been issued, if applicable, by the Building Department (Section 305, Uniform Building Code).

I hereby acknowledge that I have read this application and the information is correct; I agree to comply with any and all codes, ordinances, laws, regulations or restrictions which apply to the project. I understand that failure to comply shall result in legal action, which may include but not necessarily be limited to non-use of the building(s).

Applicant Signature [Signature] Date 24-AUG-07  
 Department Approval [Signature] Date \_\_\_\_\_

Additional water and/or sewer tap fee(s) are required: YES <input checked="" type="checkbox"/> NO <input type="checkbox"/>	W/O No. <u>20616</u>
Utility Accounting <u>[Signature]</u>	Date <u>9-13-07</u>

VALID FOR SIX MONTHS FROM DATE OF ISSUANCE (Section 2.2.C.1 Grand Junction Zoning & Development Code)  
 (White: Planning) (Yellow: Customer) (Pink: Building Department) (Goldenrod: Utility Accounting)

BEAR DANCE 

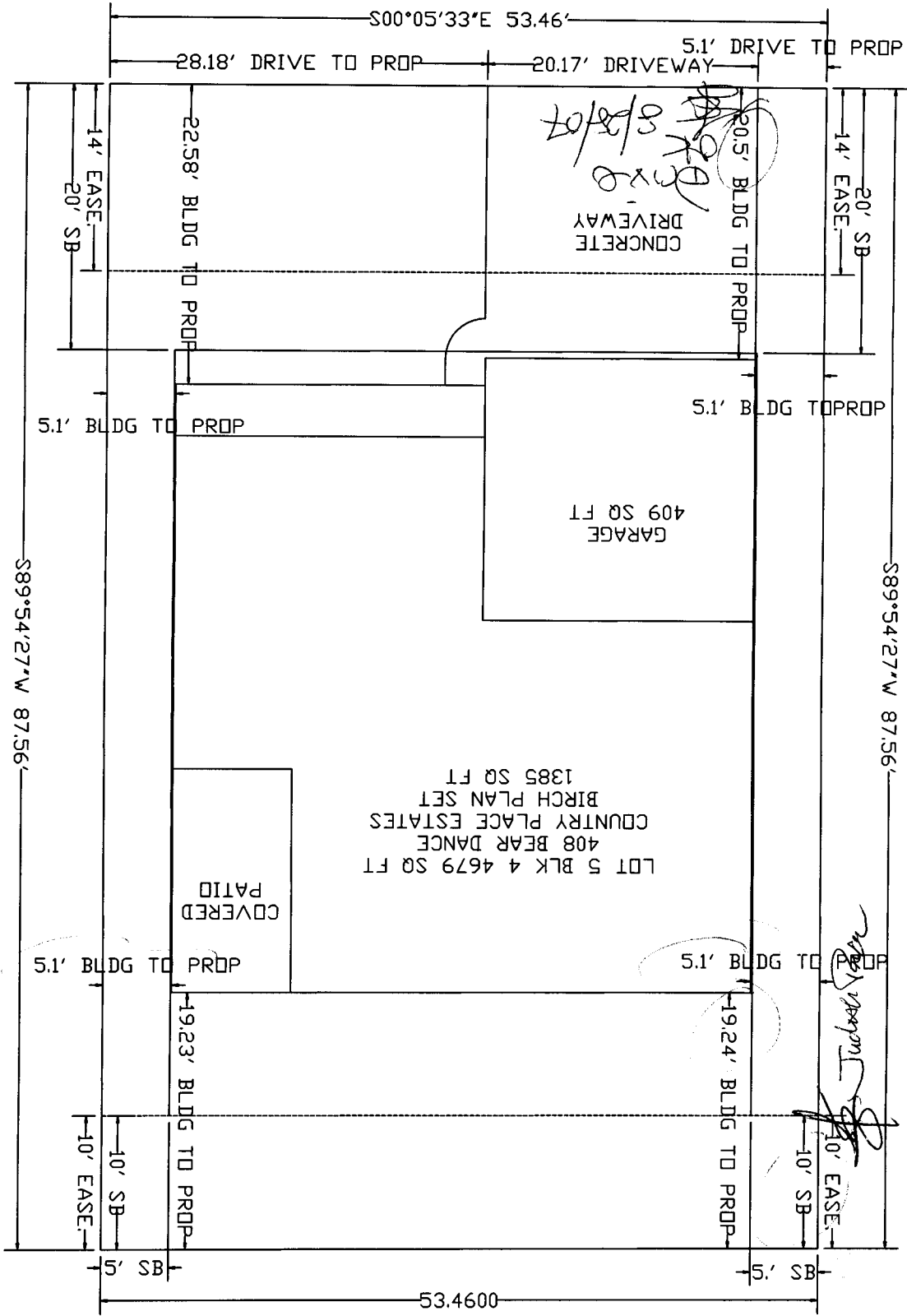

DRAWN BY: TML FILE NUMBER: DATE: SCALE: SHEET: CI	TML ENTERPRISES INC. IS THE SOLE OWNER OF THIS SET OF PLANS. ANY USE OR REPRODUCTION OF THESE PLANS WITHOUT WRITTEN PERMISSION IS EXPRESSLY PROHIBITED UNDER COPYRIGHT LAWS. ILLEGAL USERS OF THESE PLANS WILL BE PROSECUTED TO THE FULL EXTENT OF THE LAW.	TML ENTERPRISES PO BOX 2569 GRAND JUNCTION CO. 81502 (970) 245-9271	BIRCH 408 BEAR DANCE GRAND JUNCTION, CO	REVISIONS DATE BY