

FEE \$	10.00
TCP \$	0
SIF \$	0

# PLANNING CLEARANCE

(Single Family Residential and Accessory Structures)

Community Development Department

BLDG PERMIT NO. \_\_\_\_\_

87529-6428

Building Address 2207 Orchard Ave  
 Parcel No. 2945-124-03-004  
 Subdivision \_\_\_\_\_  
 Filing \_\_\_\_\_ Block \_\_\_\_\_ Lot \_\_\_\_\_

No. of Existing Bldgs 5 No. Proposed 3  
 Sq. Ft. of Existing Bldgs \_\_\_\_\_ Sq. Ft. Proposed \_\_\_\_\_  
 Sq. Ft. of Lot / Parcel \_\_\_\_\_  
 Sq. Ft. Coverage of Lot by Structures & Impervious Surface (Total Existing & Proposed) \_\_\_\_\_  
 Height of Proposed Structure \_\_\_\_\_

**OWNER INFORMATION:**

Name Fred Samson  
 Address 2207 Orchard Ave  
 City / State / Zip Grand Junction CO 81501

**DESCRIPTION OF WORK & INTENDED USE:**

New Single Family Home (\*check type below)  
 Interior Remodel  Addition  
 Other (please specify): Shed

**APPLICANT INFORMATION:**

Name Richard Towers  
 Address 2207 Orchard Ave  
 City / State / Zip Grand Junction CO 81501  
 Telephone 970 208-7749

**\*TYPE OF HOME PROPOSED:**

Site Built  Manufactured Home (UBC)  
 Manufactured Home (HUD)  
 Other (please specify): Storage only

NOTES: sheds 8x9.8", 13.7"x 9.8"  
9'x 21"

**REQUIRED: One plot plan, on 8 1/2" x 11" paper, showing all existing & proposed structure location(s), parking, setbacks to all property lines, ingress/egress to the property, driveway location & width & all easements & rights-of-way which abut the parcel.**

**THIS SECTION TO BE COMPLETED BY COMMUNITY DEVELOPMENT DEPARTMENT STAFF**

ZONE <u>R-8</u>	Maximum coverage of lot by structures <u>70%</u>
SETBACKS: Front <u>25'</u> from property line (PL)	Permanent Foundation Required: YES <input checked="" type="checkbox"/> NO <input type="checkbox"/>
Side <u>3'</u> from PL Rear <u>5'</u> from PL	Parking Requirement <u>2</u>
Maximum Height of Structure(s) <u>35'</u>	Special Conditions _____
Voting District _____	Driveway Location Approval _____ (Engineer's Initials)

Modifications to this Planning Clearance must be approved, in writing, by the Community Development Department. The structure authorized by this application cannot be occupied until a final inspection has been completed and a Certificate of Occupancy has been issued, if applicable, by the Building Department (Section 305, Uniform Building Code).

I hereby acknowledge that I have read this application and the information is correct; I agree to comply with any and all codes, ordinances, laws, regulations or restrictions which apply to the project. I understand that failure to comply shall result in legal action, which may include but not necessarily be limited to non-use of the building(s).

Applicant Signature Richard & Towers Date 12-13-07  
 Department Approval Gayleen Henderson Date 12-13-07

Additional water and/or sewer tap fee(s) are required:	YES	NO <input checked="" type="checkbox"/>	W/O No SWR/WTR charge
Utility Accounting <u>(Signature)</u>	Date <u>12/13/07</u>		

VALID FOR SIX MONTHS FROM DATE OF ISSUANCE (Section 2.2.C.1 Grand Junction Zoning & Development Code)  
 (White: Planning) (Yellow: Customer) (Pink: Building Department) (Goldenrod: Utility Accounting)

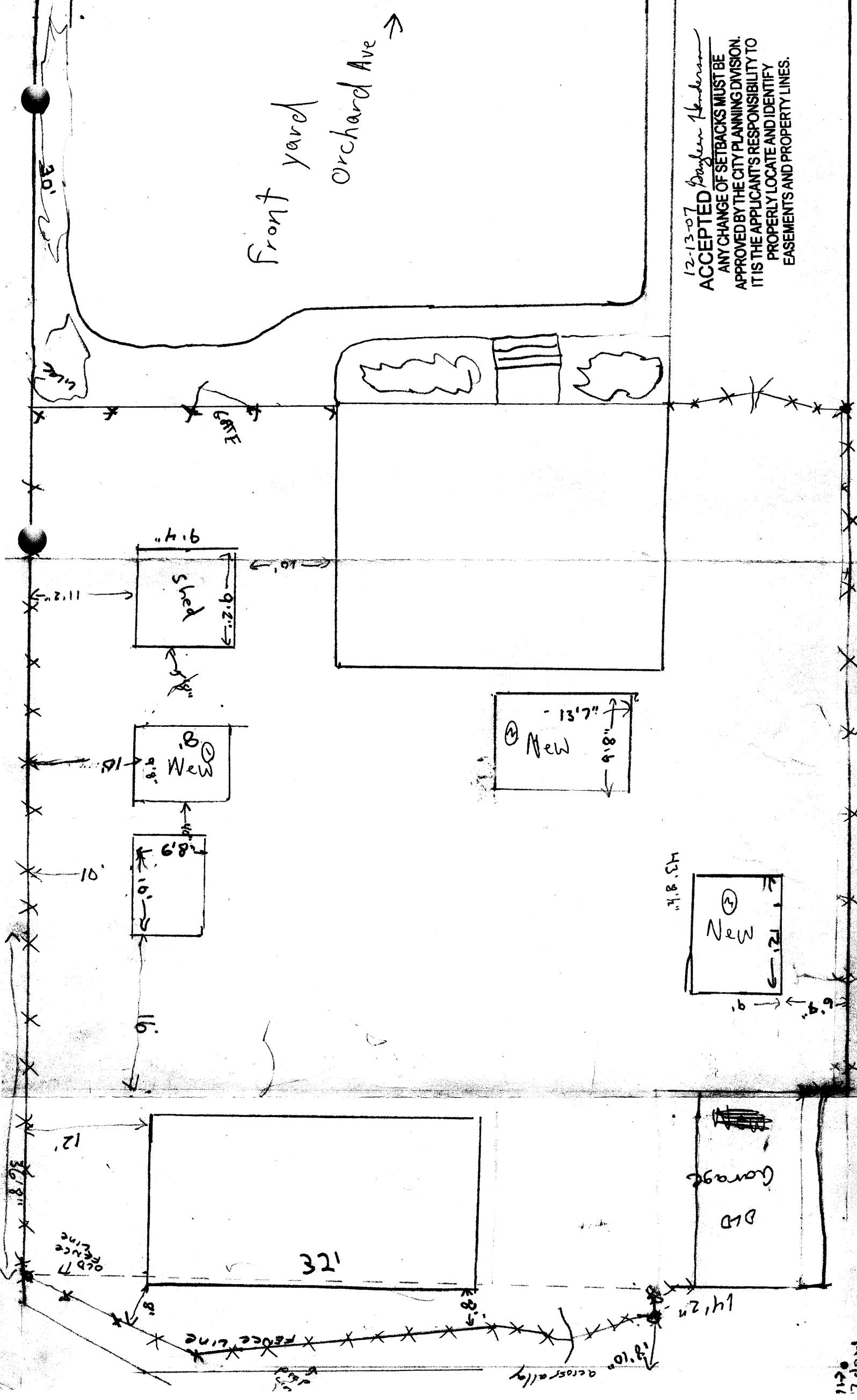

12-13-07 *Daylen Henderson*  
**ACCEPTED**  
 ANY CHANGE OF SETBACKS MUST BE APPROVED BY THE CITY PLANNING DIVISION. IT IS THE APPLICANT'S RESPONSIBILITY TO PROPERLY LOCATE AND IDENTIFY EASEMENTS AND PROPERTY LINES.