

FEE \$ 10.00
TCP \$ 1589.00
SIF \$ 460.00

PLANNING CLEARANCE
 (Single Family Residential and Accessory Structures)
Community Development Department

BLDG PERMIT NO. _____

Building Address 299 1/2 Pinen St.
 Parcel No. 2945-252-35-002
 Subdivision K I
 Filing 1 Block 1 Lot 2

No. of Existing Bldgs 0 No. Proposed 1
 Sq. Ft. of Existing Bldgs 0 Sq. Ft. Proposed 1680
 Sq. Ft. of Lot / Parcel 5390
 Sq. Ft. Coverage of Lot by Structures & Impervious Surface (Total Existing & Proposed) 1680
 Height of Proposed Structure 14'

OWNER INFORMATION:

Name Larry Menger
 Address ~~299 1/2~~ 3220 E 1/2 Rd
 City / State / Zip Clifton, Co 81520

DESCRIPTION OF WORK & INTENDED USE:
 New Single Family Home (*check type below)
 Interior Remodel Addition
 Other (please specify): _____

APPLICANT INFORMATION:

Name Larry Menger
 Address 3220 E 1/2 Rd.
 City / State / Zip Clifton, Co 81520
 Telephone 434-6365

*TYPE OF HOME PROPOSED:
 Site Built Manufactured Home (UBC)
 Manufactured Home (HUD)
 Other (please specify): _____

NOTES: _____

REQUIRED: One plot plan, on 8 1/2" x 11" paper, showing all existing & proposed structure location(s), parking, setbacks to all property lines, ingress/egress to the property, driveway location & width & all easements & rights-of-way which abut the parcel.

THIS SECTION TO BE COMPLETED BY COMMUNITY DEVELOPMENT DEPARTMENT STAFF	
ZONE <u>R-8</u>	Maximum coverage of lot by structures <u>70%</u>
SETBACKS: Front <u>20'</u> from property line (PL)	Permanent Foundation Required: YES <input checked="" type="checkbox"/> NO <input type="checkbox"/>
Side <u>5'</u> from PL Rear <u>10'</u> from PL	Parking Requirement <u>2</u>
Maximum Height of Structure(s) <u>35'</u>	Special Conditions _____
Voting District _____	Driveway Location Approval <u>JH</u> (Engineer's Initials)

Modifications to this Planning Clearance must be approved, in writing, by the Community Development Department. The structure authorized by this application cannot be occupied until a final inspection has been completed and a Certificate of Occupancy has been issued, if applicable, by the Building Department (Section 305, Uniform Building Code).

I hereby acknowledge that I have read this application and the information is correct; I agree to comply with any and all codes, ordinances, laws, regulations or restrictions which apply to the project. I understand that failure to comply shall result in legal action, which may include but not necessarily be limited to non-use of the building(s).

Applicant Signature Larry Menger Date 5-11-07
 Department Approval Ed. Judson Date 5/16-07

Additional water and/or sewer tap fee(s) are required: YES <input checked="" type="checkbox"/> NO <input type="checkbox"/>	W/O No. <u>20257</u>
Utility Accounting <u>0</u>	Date <u>5/16/07</u>

VALID FOR SIX MONTHS FROM DATE OF ISSUANCE (Section 2.2.C.1 Grand Junction Zoning & Development Code)
 (White: Planning) (Yellow: Customer) (Pink: Building Department) (Goldenrod: Utility Accounting)

Drive OK
299 1/2
Lot 2
K I Subdivision

Pinon
Pinon Street

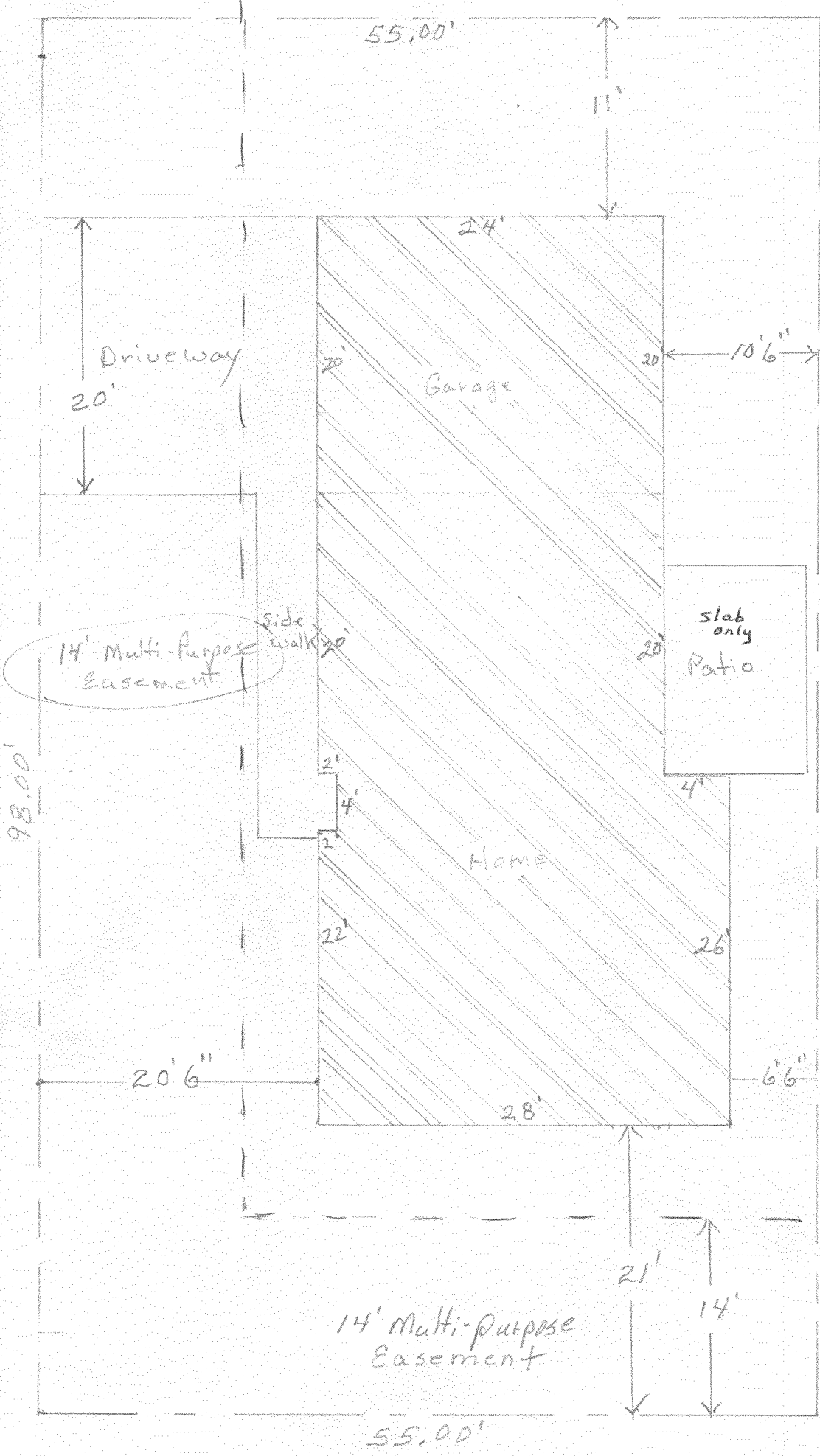

ACCEPTED Dr. T. J. ...
ANY CHANGE OF SETBACKS MUST BE
APPROVED BY THE CITY PLANNING
DEPT. IT IS THE APPLICANTS
RESPONSIBILITY TO PROPERLY
LOCATE AND IDENTIFY EASEMENTS
AND PROPERTY LINES

