

FEE \$	10.00
TCP \$	0
SIF \$	0

PLANNING CLEARANCE
 (Single Family Residential and Accessory Structures)
Community Development Department

BLDG PERMIT NO. _____

Building Address 1701 RIDGE DR.
 Parcel No. 2945-012-49-001
 Subdivision Ptarmigan Ridge
 Filing 1 Block 2 Lot 1

No. of Existing Bldgs 1 No. Proposed _____
 Sq. Ft. of Existing Bldgs _____ Sq. Ft. Proposed 12'6" x 14'-6"
 Sq. Ft. of Lot / Parcel _____
 Sq. Ft. Coverage of Lot by Structures & Impervious Surface (Total Existing & Proposed) _____
 Height of Proposed Structure _____

OWNER INFORMATION:

Name RALPH H. HARR
 Address 1701 RIDGE DR
 City / State / Zip GR. JCT CO 81506

DESCRIPTION OF WORK & INTENDED USE:
 New Single Family Home (*check type below)
 Interior Remodel Addition - Sun Room
 Other (please specify): _____

APPLICANT INFORMATION:

Name Same as above
 Address _____
 City / State / Zip _____
 Telephone (970) 245-3967

*TYPE OF HOME PROPOSED:
 Site Built Manufactured Home (UBC)
 Manufactured Home (HUD)
 Other (please specify): _____

NOTES: _____

REQUIRED: One plot plan, on 8 1/2" x 11" paper, showing all existing & proposed structure location(s), parking, setbacks to all property lines, ingress/egress to the property, driveway location & width & all easements & rights-of-way which abut the parcel.

THIS SECTION TO BE COMPLETED BY COMMUNITY DEVELOPMENT DEPARTMENT STAFF	
ZONE <u>RMF-5</u>	Maximum coverage of lot by structures <u>60%</u>
SETBACKS: Front <u>20'</u> from property line (PL)	Permanent Foundation Required: YES <input checked="" type="checkbox"/> NO _____
Side <u>5'</u> from PL Rear <u>25'</u> from PL	Parking Requirement <u>2</u>
Maximum Height of Structure(s) <u>35'</u>	Special Conditions _____
Voting District _____	Driveway Location Approval _____ (Engineer's Initials)

Modifications to this Planning Clearance must be approved, in writing, by the Community Development Department. The structure authorized by this application cannot be occupied until a final inspection has been completed and a Certificate of Occupancy has been issued, if applicable, by the Building Department (Section 305, Uniform Building Code).

I hereby acknowledge that I have read this application and the information is correct; I agree to comply with any and all codes, ordinances, laws, regulations or restrictions which apply to the project. I understand that failure to comply shall result in legal action, which may include but not necessarily be limited to non-use of the building(s).

Applicant Signature [Signature] Date 1/19/2007
 Department Approval Bayleen Henderson Date 1/19/07

Additional water and/or sewer tap fee(s) are required:	YES	NO <input checked="" type="checkbox"/>	W/O No. _____
Utility Accounting <u>[Signature]</u>	Date	<u>1/19/07</u>	

VALID FOR SIX MONTHS FROM DATE OF ISSUANCE (Section 22.C.1 Grand Junction Zoning & Development Code)
 (White: Planning) (Yellow: Customer) (Pink: Building Department) (Goldenrod: Utility Accounting)

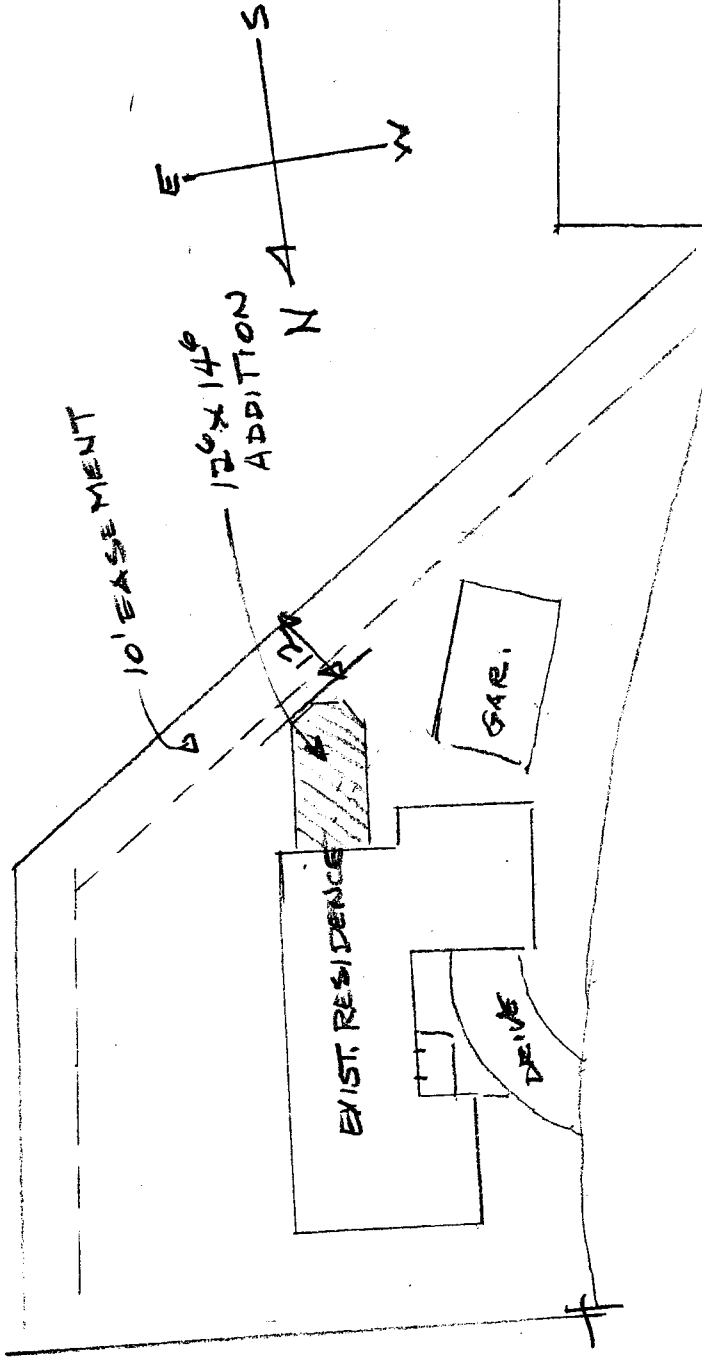

LOCATION - 1701 RIDGE DR.
 NO SCALE

1-19-07 Gaylen Anderson

