

FEE \$	10.00
TCP \$	1589.00
SIF \$	460.00

PLANNING CLEARANCE
 (Single Family Residential and Accessory Structures)
Community Development Department

BLDG PERMIT NO. _____

Building Address 2461 Theresa Ln.
 Parcel No. 2945-041-27-069
 Subdivision Brookville
 Filing 1 Block _____ Lot 69

No. of Existing Bldgs 0 No. Proposed 1
 Sq. Ft. of Existing Bldgs NA Sq. Ft. Proposed ~~1088~~ 1088
 Sq. Ft. of Lot / Parcel 1214
 Sq. Ft. Coverage of Lot by Structures & Impervious Surface (Total Existing & Proposed) _____
 Height of Proposed Structure _____

OWNER INFORMATION:

Name Darter
 Address 786 Valley Ct.
 City / State / Zip GJ CO 81505

DESCRIPTION OF WORK & INTENDED USE:

- New Single Family Home (*check type below)
 Interior Remodel Addition
 Other (please specify): _____

APPLICANT INFORMATION:

Name Grace Hanes
 Address 786 Valley Ct.
 City / State / Zip GJ CO 81505
 Telephone 248-8522

***TYPE OF HOME PROPOSED:**

- Site Built Manufactured Home (UBC)
 Manufactured Home (HUD)
 Other (please specify): _____

NOTES: ~~1088~~ G-Play

REQUIRED: One plot plan, on 8 1/2" x 11" paper, showing all existing & proposed structure location(s), parking, setbacks to all property lines, ingress/egress to the property, driveway location & width & all easements & rights-of-way which abut the parcel.

THIS SECTION TO BE COMPLETED BY COMMUNITY DEVELOPMENT DEPARTMENT STAFF			
ZONE <u>PD</u>	Maximum coverage of lot by structures _____		
SETBACKS: Front <u>20'</u> from property line (PL)	Permanent Foundation Required: YES <u>X</u> NO _____		
Side _____ from PL Rear _____ from PL	Parking Requirement <u>2</u>		
Maximum Height of Structure(s) _____	Special Conditions <u>per plan - see 12/19/06</u>		
Voting District <u>B</u>	Driveway Location Approval <u>JMR</u> (Engineer's Initials)	<u>Site plan, FPP-2005-144</u>	

Modifications to this Planning Clearance must be approved, in writing, by the Community Development Department. The structure authorized by this application cannot be occupied until a final inspection has been completed and a Certificate of Occupancy has been issued, if applicable, by the Building Department (Section 305, Uniform Building Code).

I hereby acknowledge that I have read this application and the information is correct; I agree to comply with any and all codes, ordinances, laws, regulations or restrictions which apply to the project. I understand that failure to comply shall result in legal action, which may include but not necessarily be limited to non-use of the building(s).

Applicant Signature Le Pettigrew - Agent Date 3/23/07
 Department Approval JMR Wendy Spurr Date 7/30/07

Additional water and/or sewer tap fee(s) are required: YES <input checked="" type="checkbox"/> NO <input type="checkbox"/>	W/O No. <u>20498</u>
Utility Accounting <u>[Signature]</u>	Date <u>7-30-07</u>

VALID FOR SIX MONTHS FROM DATE OF ISSUANCE (Section 2.2.C.1 Grand Junction Zoning & Development Code)
 (White: Planning) (Yellow: Customer) (Pink: Building Department) (Goldenrod: Utility Accounting)

2461 Theresa Ln.

ACCEPTED *JAR Wendy Spore*
ANY CHANGE OF SETBACKS MUST BE APPROVED BY THE CITY PLANNING DEPT. THE APPLICANT'S RESPONSIBILITY TO PROPERLY LOCATE AND IDENTIFY EASEMENTS AND PROPERTY LINES

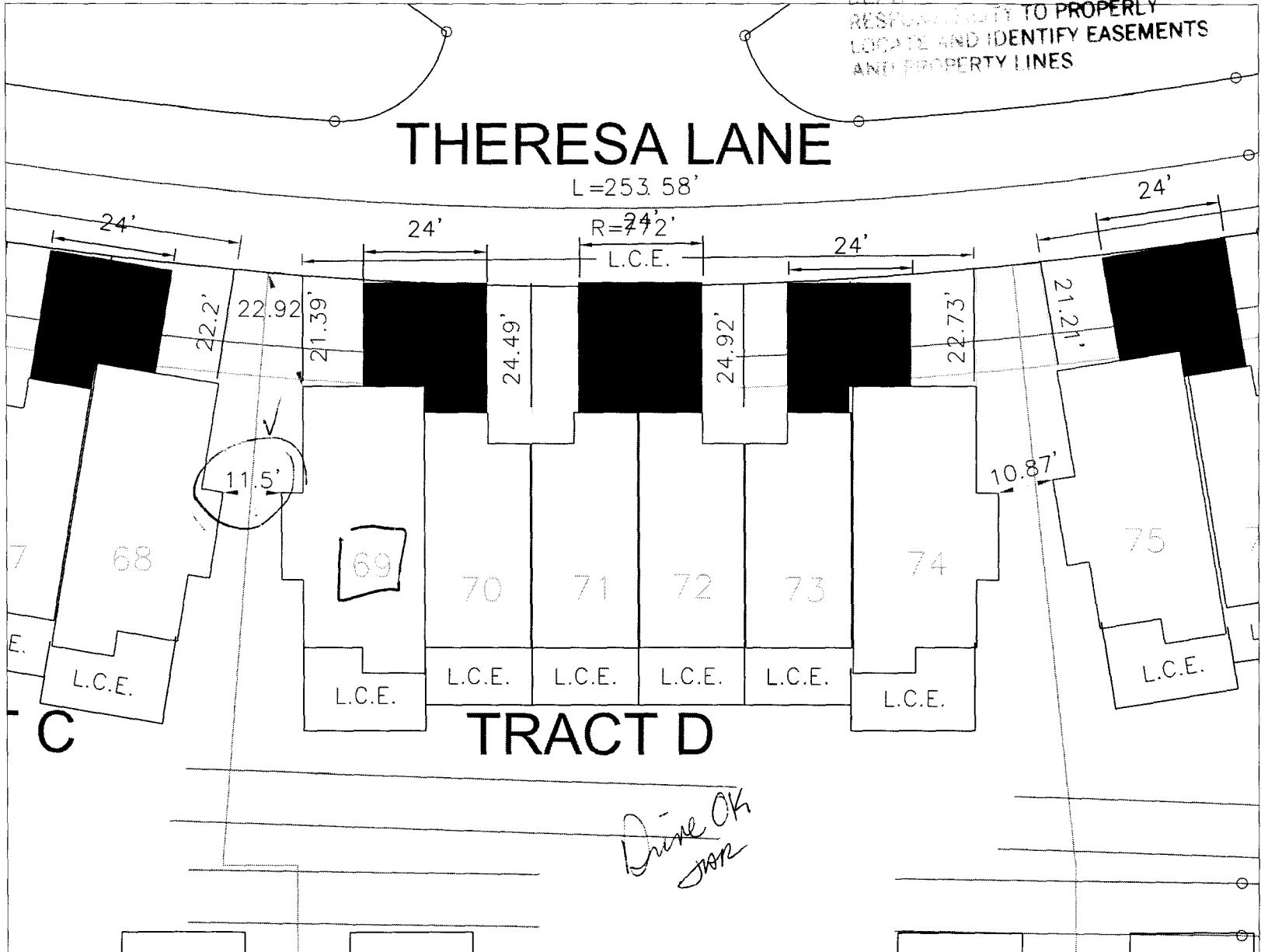

*Driveway OK
JAR*