

Planning \$ <u>500</u>	Drainage \$
TCP \$	School Impact \$
Inspection \$	

Bldg Permit No.
File #

PLANNING CLEARANCE

(site plan review, multi-family development, non-residential development)
Grand Junction Public Works & Planning Department

BUILDING ADDRESS 244 26 1/4 Rd
 SUBDIVISION _____
 FILING _____ BLK _____ LOT _____

TAX SCHEDULE NO. 2945-263-00944
 SQ. FT. OF EXISTING BLDG(S) _____
 SQ. FT. OF PROPOSED BLDG(S)/ADDITONS 209 sq ft

OWNER City of Grand Junction
 ADDRESS 250 N 5TH
 CITY/STATE/ZIP Grand Junction, Co 81526

MULTI-FAMILY:
 NO. OF DWELLING UNITS: BEFORE _____ AFTER _____
 CONSTRUCTION _____
 NO. OF BLDGS ON PARCEL: BEFORE _____ AFTER _____
 CONSTRUCTION _____

APPLICANT David Orient
 ADDRESS 21 City of 65
 CITY/STATE/ZIP _____
 TELEPHONE 244-1578

USE OF ALL EXISTING BLDG(S) Pump covers

DESCRIPTION OF WORK & INTENDED USE: Replacement of an existing building (house pump) - Sewerage

Submittal requirements are outlined in the SSID (Submittal Standards for Improvements and Development) document.

THIS SECTION TO BE COMPLETED BY PLANNING STAFF

ZONE <u>CSR</u>	LANDSCAPING/SCREENING REQUIRED: YES _____ NO _____
SETBACKS: FRONT: _____ from Property Line (PL) or _____ from center of ROW, whichever is greater	PARKING REQUIREMENT: _____
SIDE: _____ from PL REAR: _____ from PL	FLOODPLAIN CERTIFICATE REQUIRED: YES _____ NO _____
MAX. HEIGHT _____	SPECIAL CONDITIONS: _____
MAX. COVERAGE OF LOT BY STRUCTURES _____	_____

Modifications to this Planning Clearance must be approved, in writing, by the Public Works & Planning Department Director. The structure authorized by this application cannot be occupied until a final inspection has been completed and a Certificate of Occupancy has been issued by the Building Department (Section 307, Uniform Building Code). Required improvements in the public right-of-way must be guaranteed prior to issuance of a Planning Clearance. All other required site improvements must be completed or guaranteed prior to issuance of a Certificate of Occupancy. Any landscaping required by this permit shall be maintained in an acceptable and healthy condition. The replacement of any vegetation materials that die or are in an unhealthy condition is required by the Grand Junction Zoning and Development Code.

Four (4) sets of final construction drawings must be submitted and stamped by City Engineering prior to issuing the Planning Clearance. One stamped set must be available on the job site at all times.

I hereby acknowledge that I have read this application and the information is correct; I agree to comply with any and all codes, ordinances, laws, regulations, or restrictions which apply to the project. I understand that failure to comply shall result in legal action, which may include but not necessarily be limited to non-use of the building(s).

Applicant's Signature David Orient Date 10-1-08
 Planning Approval WS Date _____

Additional water and/or sewer tap fee(s) are required:	YES	NO <input checked="" type="checkbox"/>	W/O No. <u>No Sewer</u>
Utility Accounting <u>0</u>			Date <u>10/1/08</u>

VALID FOR SIX MONTHS FROM DATE OF ISSUANCE (Section 2.2.C.1 Grand Junction Zoning and Development Code)

(White: Planning) (Yellow: Customer) (Pink: Building Department) (Goldenrod: Utility Accounting)

ACCEPTED *Wendy Spurr*
ANY CHANGE OF SETBACKS MUST BE
APPROVED BY THE CITY PLANNING DIVISION.
IT IS THE APPLICANT'S RESPONSIBILITY TO
PROPERLY LOCATE AND IDENTIFY
EASEMENTS AND PROPERTY LINES.

2x6 walls



City of Grand Junction, Colorado
250 North Fifth Street
81501-2668
FAX: (970)244-1599
244-1578

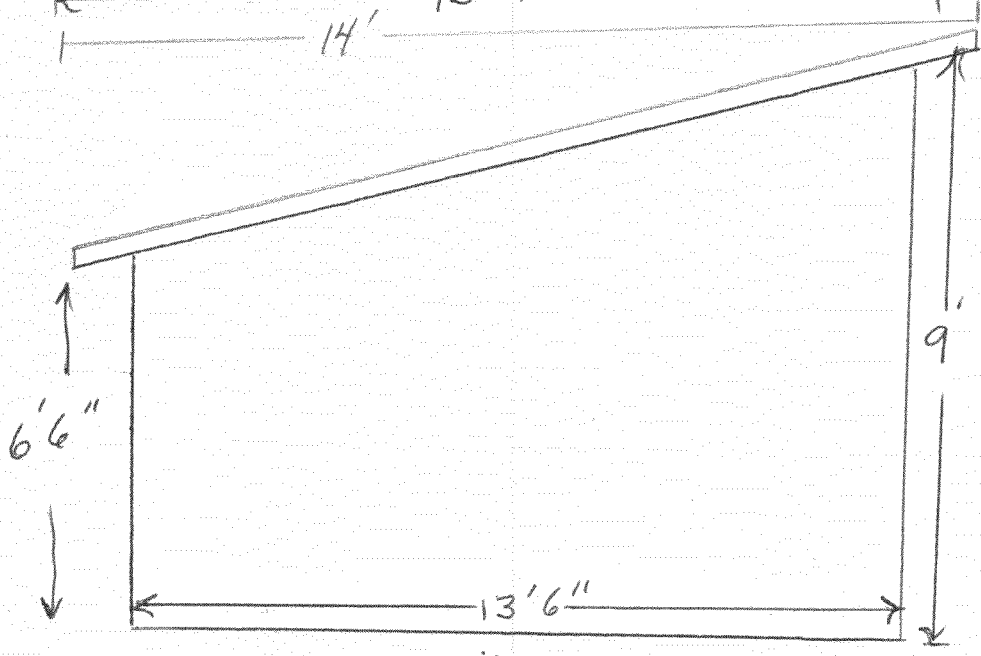
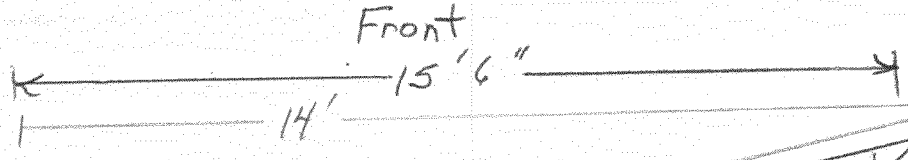
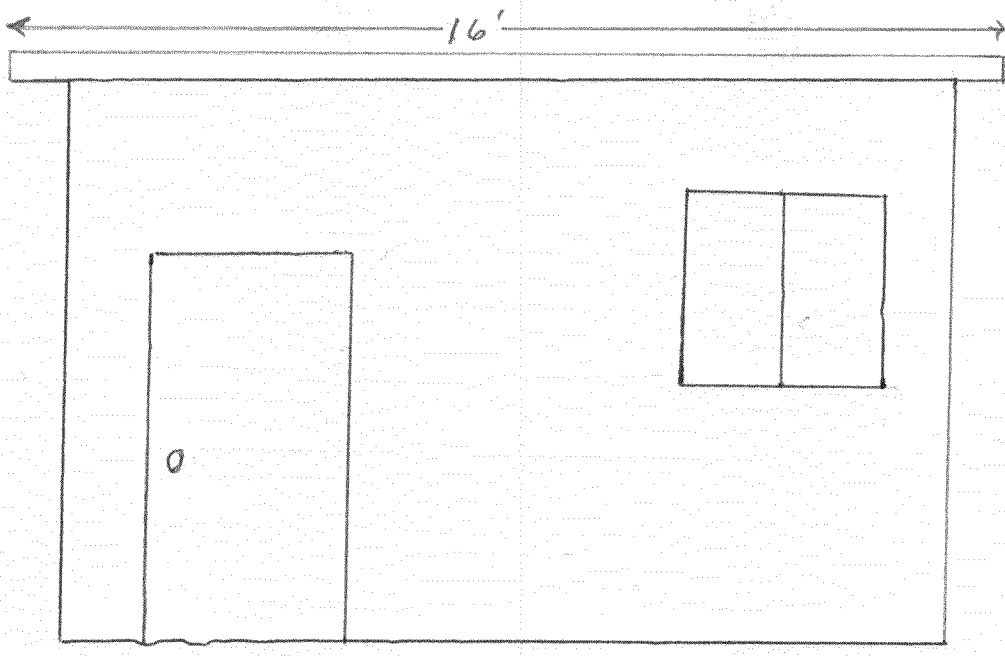

side

David Orient