

ORDINANCE NO. 2463

AN ORDINANCE ANNEXING TERRITORY TO THE CITY OF GRAND JUNCTION,
COLORADO

WHEREAS, on the 3rd day of January, 1990, the City Council of the City of Grand Junction considered a petition for the annexation of the following described territory to the City of Grand Junction, known as Heatheridge Estates Annexation No. 2, to wit:

That real property being a portion of Heatheridge Estates in Section 22, Township 1 South, Range 1 West of the Ute Meridian, Mesa County, Colorado, to wit: Lots 7 through 10, Block 1; Lots 1 through 14, Block 2, and that lot labeled Public Site in said Block 2, together with all public rights-of-way for Rodell Drive and Antero Court as the same appear on the plat for Heatheridge Estates, recorded in Plat Book 11 at Page 177 in the office of the Mesa County Clerk and Recorder.

and

WHEREAS, a hearing on the petition was duly held after proper notice on the 7th day of February, 1990; and

WHEREAS, the City Council determined that said territory was eligible for annexation and that no election was necessary to determine whether such territory should be annexed.

NOW, THEREFORE, BE IT ORDAINED BY THE CITY COUNCIL OF THE CITY OF GRAND JUNCTION:

That the property situate in Mesa County, Colorado, known as Heatheridge Estates Annexation No. 2 and described to wit:

That real property being a portion of Heatheridge Estates in Section 22, Township 1 South, Range 1 West of the Ute Meridian, Mesa County, Colorado, to wit: Lots 7 through 10, Block 1; Lots 1 through 14, Block 2, and that lot labeled Public Site in said Block 2, together with all public rights-of-way for Rodell Drive and Antero Court as the same appear on the plat for Heatheridge Estates, recorded in Plat Book 11 at Page 177 in the office of the Mesa County Clerk and Recorder,

be and the same is hereby annexed to the City of Grand Junction, Colorado.

PASSED and ADOPTED this 21st day of February, 1990.

R.T. Mantlo

President of the Council

Attest:

Neva B. Lockhart, CMC

City Clerk

I HEREBY CERTIFY that the foregoing ordinance, being Ordinance No. 2463, was introduced, read, and ordered published by the City Council of the City of Grand Junction, Colorado, at a regular meeting of said body held on the 7th day of February, 1990, and that the same was published in The Daily Sentinel, a newspaper published and in general circulation in said City, at least ten days before its final passage.

IN WITNESS WHEREOF, I have hereunto set my hand and affixed the official Seal of said City this 22nd day of February, 1990.

Neva B. Lockhart

Neva B. Lockhart, CMC
City Clerk

Published: February 9, 1990

Published: February 25, 1990

Effective: March 27, 1990

HEATHERIDGE ANNEX #2

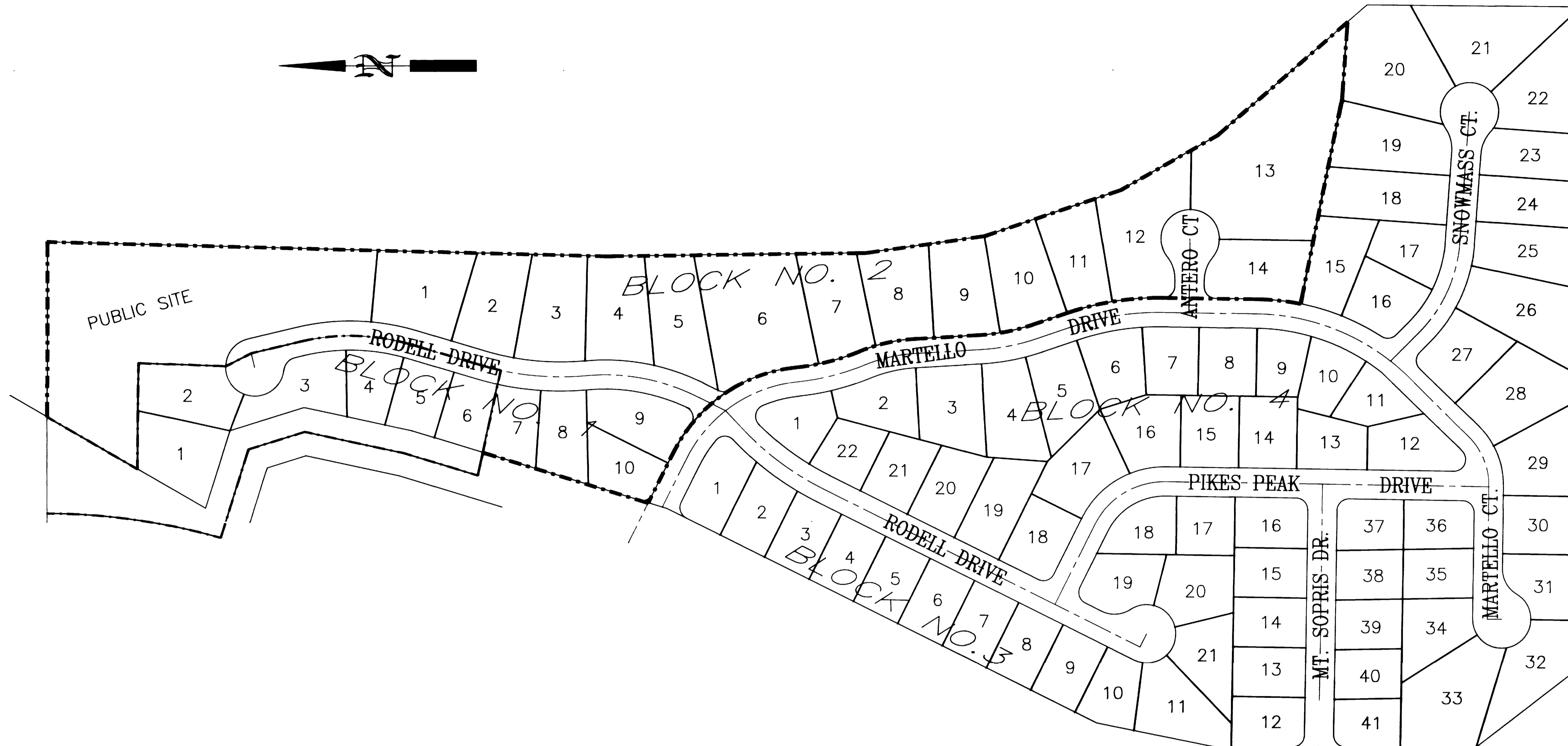

LEGEND

- Annexation Boundary
- Existing City Limits

AREA OF ANNEXATION

Annexation Perimeter	5,821'
Contiguous Perimeter	1,144'
Area in Square Feet	534,489
Area in Acres	12.27

DESCRIPTION

That real property being a portion of Heatheridge Estates in Section 22, Township 1 South, Range 1 West of the Ute Meridian, Mesa County, Colorado, to wit: Lots 7 through 10, Block 1; Lots 1 through 14, Block 2, and that lot labeled Public Site in said Block 2, together with all public rights-of-way for Rodell Drive and Antero Court as the same appear on the plat for Heatheridge Estates, recorded in Plat Book 11 at Page 177 in the office of the Mesa County Clerk and Recorded.

ORDINANCE NUMBER

2463

EFFECTIVE DATE

MARCH 27, 1990

This annexation plat has been prepared under my direction. The Legal Description(s) contained herein have been derived from subdivision plats and deed description as they appear in the office of the Mesa County Clerk and Recorder. This plat does not constitute a legal survey, and is not intended to be used as a means for establishing or verifying property boundary lines.

J. Don Newton 3-22-90
 J. Don Newton, City Engineer

REVISION	DESCRIPTION	DATE	DRAWN BY	LESLEY	DATE	10/89

SCALE	
PLAN	PROFILE
HORIZ. _____	HORIZ. _____
VERT. _____	VERT. _____

DEPARTMENT OF PUBLIC WORKS AND UTILITIES
 ENGINEERING DIVISION
 CITY OF GRAND JUNCTION, COLORADO

HEATHERIDGE ANNEX #2

SHEET NO.	1
OF	1
FILE NO.	GJ-871