

2/23/09  
 ACCEPTED *Wanda Spivey*  
 ANY CHANGE OF SETBACKS MUST BE APPROVED BY THE CITY PLANNING DIVISION. THE APPLICANT'S RESPONSIBILITY TO PROPERLY LOCATE AND IDENTIFY EASEMENTS AND UTILITY LINES.

135.00  
 Permit Fee

ACCEPTED *Jayden Lytle* 3/3/09  
 ANY CHANGE OF SETBACKS MUST BE APPROVED BY THE CITY PLANNING DIVISION. THE APPLICANT'S RESPONSIBILITY TO PROPERLY LOCATE AND IDENTIFY EASEMENTS AND UTILITY LINES.

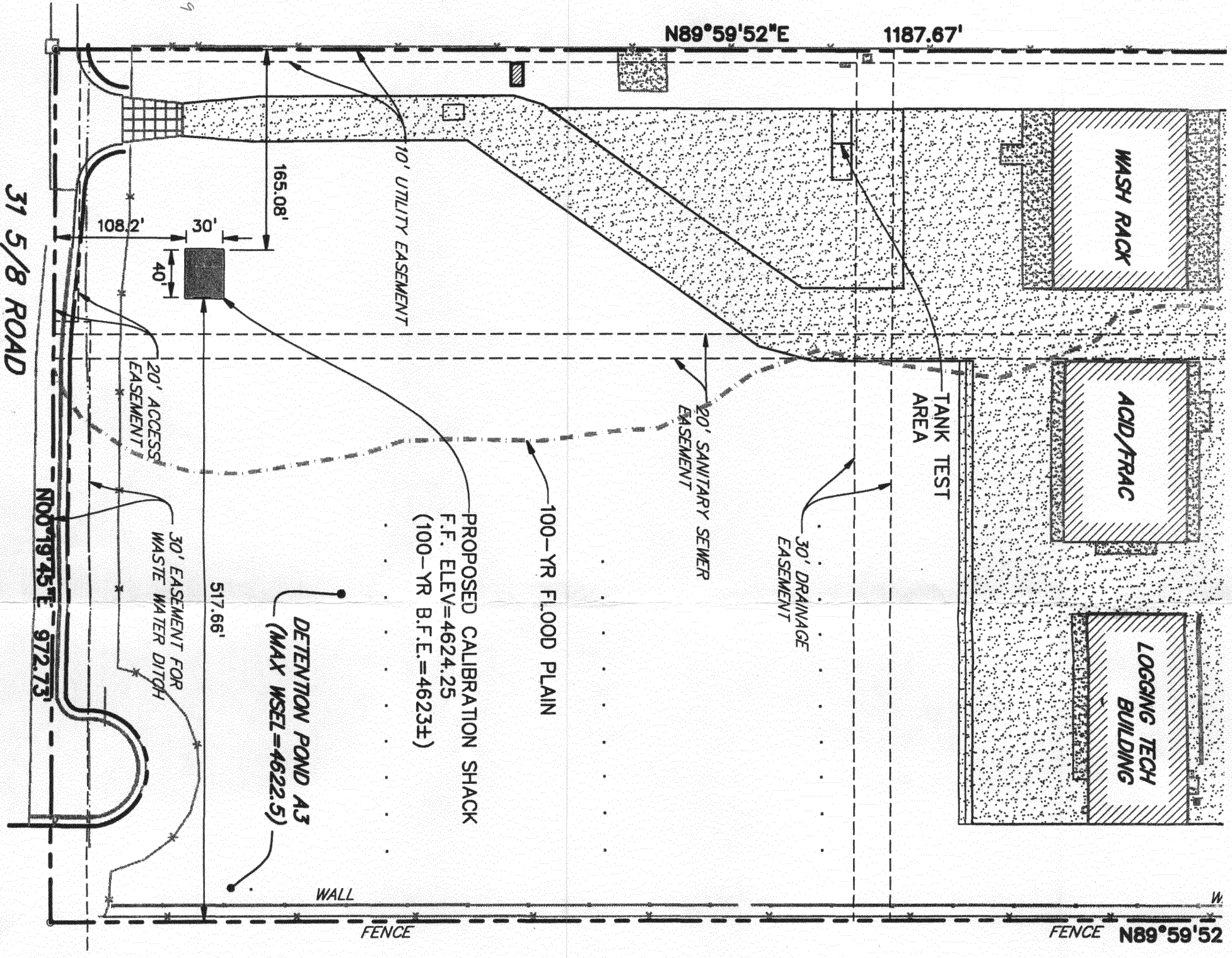

**APPROVALS**

*Tom Weber*  
 CITY OF GRAND JUNCTION  
 DEVELOPMENT ENGINEER  
 DATE 2/23/09

*Wanda Spivey*  
 CITY OF GRAND JUNCTION  
 DEVELOPMENT PLANNER  
 DATE 2/23/09

ACCEPTED

ANY CHANGE OF SETBACKS MUST BE APPROVED BY THE CITY PLANNING DIVISION. IT IS THE APPLICANT'S RESPONSIBILITY TO PROPERLY LOCATE AND IDENTIFY EXISTING AND PROPOSED LINES.

*Addition in yellow only*

PORCH ROOF

REMOVE (e) WOOD RAILING, INSTALL NEW 42" HIGH SOLID RAILING W/WD CAP & GPDW BOTH SIDES

NEW 2x10 COLLAR TIE

GREAT ROOM BELOW

LOFT

BATH (e)

DOWN

BEDROOM (e)

BEDROOM (e)

(e) WALLS TO BE DEMO'D

HALL

SHELVES NOOK

CLOSET

CLOSET

SHELVES NOOK

REC ROOM

PRE-ENGINEERED ROOF TRUSSES @ 16" o/c

WALL LINE BELOW

BEDROOM

BEDROOM

WALL LINE BELOW

UPPER

