

ORDINANCE NO. 2600

AN ORDINANCE ANNEXING TERRITORY TO THE CITY OF GRAND JUNCTION, COLORADO BELLA VISTA #2 ANNEXATION APPROXIMATELY 24.0 ACRES LOCATED NORTH OF G ROAD AND WEST OF 27 ROAD

WHEREAS, on the 5th day of August, 1992, the City Council of the City of Grand Junction considered a petition for the annexation of the following described territory to the City of Grand Junction; and

WHEREAS, a hearing on the petition was duly held after proper notice on the 16th day of September, 1992; and

WHEREAS, the City Council determined that said territory was eligible for annexation and that no election was necessary to determine whether such territory should be annexed;

NOW, THEREFORE, BE IT ORDAINED BY THE CITY COUNCIL OF THE CITY OF GRAND JUNCTION, COLORADO:

That the property situate in Mesa County, Colorado, and described to wit:

DESCRIPTION

A TRACT OF LAND IN THE SE1/4 OF SECTION 35, TOWNSHIP 1 NORTH RANGE 1 WEST OF THE UTE MERIDIAN, MESA COUNTY, COLORADO BEING MORE PARTICULARLY DESCRIBED AS FOLLOWS:

BEGINNING AT THE SW CORNER OF THE SE1/4 SE1/4 OF SAID SECTION 35; THENCE N 00 DEG. 06 MIN. W ALONG THE WEST LINE OF BELLA VISTA SUBDIVISION, AS RECORDED IN PLAT BOOK 9 AT PAGE 63 IN THE OFFICE OF THE MESA COUNTY CLERK AND RECORDER, A DISTANCE OF 1319.90 FEET TO THE NORTHWEST CORNER OF LOT 7 OF SAID SUBDIVISION; THENCE EAST ALONG THE NORTH LINE OF BELLA VISTA SUBDIVISION A DISTANCE OF 864.5 FEET TO THE NORTHWEST CORNER OF LOT 4, BLOCK 1 OF THE FIRST ADDITION TO BELLA VISTA SUBDIVISION AS RECORDED IN PLAT BOOK 9 AT PAGE 83 OF THE MESA COUNTY CLERK AND RECORDER; THENCE S 89 DEG. 55 MIN. E ALONG THE NORTH LINE OF THE FIRST ADDITION TO BELLA VISTA SUBDIVISION A DISTANCE OF 451.10 FEET TO THE NE CORNER OF THE SE1/4 SE1/4 OF SAID SECTION 35; THENCE S 00 DEG. 07 MIN. W ALONG THE EAST LINE OF THE SE1/4 SE1/4 OF SAID SECTION 35 A DISTANCE OF 684.40 FEET TO A POINT ON THE SOUTH RIGHT-OF-WAY OF KIMBERLY DRIVE, AS EXTENDED; THENCE N 89 DEG. 58 MIN. W ALONG SAID RIGHT-OF-WAY A DISTANCE OF 637.65 FEET TO THE NORTHWEST CORNER OF LOT 4, BLOCK 3 OF THE FIRST ADDITION TO BELLA VISTA SUBDIVISION; THENCE CONTINUING ALONG SAID RIGHT-OF-WAY WEST A DISTANCE OF 403.40 FEET TO A POINT OF CURVATURE; THENCE 55.04 FEET ALONG THE ARC OF A CURVE TO THE LEFT HAVING A RADIUS OF 35.0 FEET, A CENTRAL ANGLE OF 90 DEG. 06 MIN., AND A LONG CHORD WHICH BEARS S 45 DEG. 03 MIN. W A DISTANCE OF 49.54 FEET TO A POINT ON THE EAST RIGHT-OF-WAY OF VICTOR DRIVE; THENCE S 00 DEG. 06 MIN. E ALONG SAID RIGHT-OF-WAY A DISTANCE OF 460.23 FEET TO A POINT; THENCE CONTINUING ALONG SAID RIGHT-OF-WAY,

S 08 DEG. 32 MIN. E A DISTANCE OF 101.10 FEET TO THE SOUTHWEST CORNER OF LOT 22 OF BELLA VISTA SUBDIVISION; THENCE SOUTH A DISTANCE OF 40.0 FEET TO A POINT ON THE SOUTH LINE OF THE SE1/4 SE1/4 OF SAID SECTION 35; THENCE WEST ALONG THE SOUTH LINE OF SAID SE1/4 SE1/4 A DISTANCE OF 251.6 FEET TO THE POINT OF BEGINNING.

be and is hereby annexed to the City of Grand Junction, Colorado.

PASSED and ADOPTED this 7th day of October, 1992.

Attest:

NAME

President of the Council

Neva B. Lockhart, CMC

City Clerk

I HEREBY CERTIFY that the foregoing ordinance, being Ordinance No. 2600, was introduced, read, and ordered published by the City Council of the City of Grand Junction, Colorado, at a regular meeting of said body held on the 16th day of September, 1992, and that the same was published in The Daily Sentinel, a newspaper published and in general circulation in said City, at least ten days before its final passage.

IN WITNESS WHEREOF, I have hereunto set my hand and affixed the official seal of said City this 8th day of October, 1992.

Neva B. Lockhart

, CMC
City Clerk

Published: September 18, 1992

Published: October 9, 1992

Effective: November 8, 1992

BELLA VISTA #2 ANNEXATION

DESCRIPTION

A TRACT OF LAND IN THE SE1/4 OF SECTION 35, TOWNSHIP 1 NORTH RANGE 1 WEST OF THE UTE MERIDIAN, MESA COUNTY, COLORADO BEING MORE PARTICULARLY DESCRIBED AS FOLLOWS:

BEGINNING AT THE SW CORNER OF THE SE1/4 SE1/4 OF SAID SECTION 35; THENCE N00°06'W ALONG THE WEST LINE OF BELLA VISTA SUBDIVISION, AS RECORDED IN PLAT BOOK 9 AT PAGE 63 IN THE OFFICE OF THE MESA COUNTY CLERK AND RECORDER, A DISTANCE OF 1319.90 FEET TO THE NORTHWEST CORNER OF LOT 7 OF SAID SUBDIVISION; THENCE EAST ALONG THE NORTH LINE OF BELLA VISTA SUBDIVISION A DISTANCE OF 864.5 FEET TO THE NORTHWEST CORNER OF LOT 4, BLOCK 1 OF THE FIRST ADDITION TO BELLA VISTA SUBDIVISION AS RECORDED IN PLAT BOOK 9 AT PAGE 83 OF THE MESA COUNTY CLERK AND RECORDER; THENCE S89°55'E ALONG THE NORTH LINE OF THE FIRST ADDITION TO BELLA VISTA SUBDIVISION A DISTANCE OF 451.10 FEET TO THE NE CORNER OF THE SE1/4 SE1/4 OF SAID SECTION 35; THENCE S00°07'W ALONG THE EAST LINE OF THE SE1/4 SE1/4 OF SAID SECTION 35 A DISTANCE OF 684.40 FEET TO A POINT ON THE SOUTH RIGHT-OF-WAY OF KIMBERLY DRIVE, AS EXTENDED; THENCE N89°58'W ALONG SAID RIGHT-OF-WAY A DISTANCE OF 637.65 FEET TO THE NORTHWEST CORNER OF LOT 4, BLOCK 3, OF THE FIRST ADDITION TO BELLA VISTA SUBDIVISION; THENCE CONTINUING ALONG SAID RIGHT-OF-WAY WEST A DISTANCE OF 403.40 FEET TO A POINT OF CURVATURE; THENCE 55.04 FEET ALONG THE ARC OF A CURVE TO THE LEFT HAVING A RADIUS OF 35.0 FEET, A CENTRAL ANGLE OF 90°06', AND A LONG CHORD WHICH BEARS S45°03'W A DISTANCE OF 49.54 FEET TO A POINT ON THE EAST RIGHT-OF-WAY OF VICTOR DRIVE; THENCE S00°06'E ALONG SAID RIGHT-OF-WAY A DISTANCE OF 460.23 FEET TO A POINT; THENCE CONTINUING ALONG SAID RIGHT-OF-WAY, S08°32'E A DISTANCE OF 101.10 FEET TO THE SOUTHWEST CORNER OF LOT 22 OF BELLA VISTA SUBDIVISION; THENCE SOUTH A DISTANCE OF 40.0 FEET TO A POINT ON THE SOUTH LINE OF THE SE1/4 SE1/4 OF SAID SECTION 35; THENCE WEST ALONG THE SOUTH LINE OF SAID SE1/4 SE1/4 A DISTANCE OF 251.6 FEET TO THE POINT OF BEGINNING.

— Annexation Boundary
 - - - Existing City Limits

AREA OF ANNEXATION

Annexation Perimeter	5268.91 FT.
Contiguous Perimeter	1697.42 FT.
Area in Square Feet	1,051,856
Area in Acres	24.15

ORDINANCE NUMBER

2600

EFFECTIVE DATE

NOVEMBER 8, 1992

The Description(s) contained herein have been derived from subdivision plats and deed description as they appear in the office of the Mesa County Clerk and Recorder. This plat does not constitute a legal survey, and is not intended to be used as a means for establishing or verifying property boundary lines.

James L. Shanks
 JAMES L. SHANKS DIRECTOR OF PUBLIC WORKS & UTILITIES

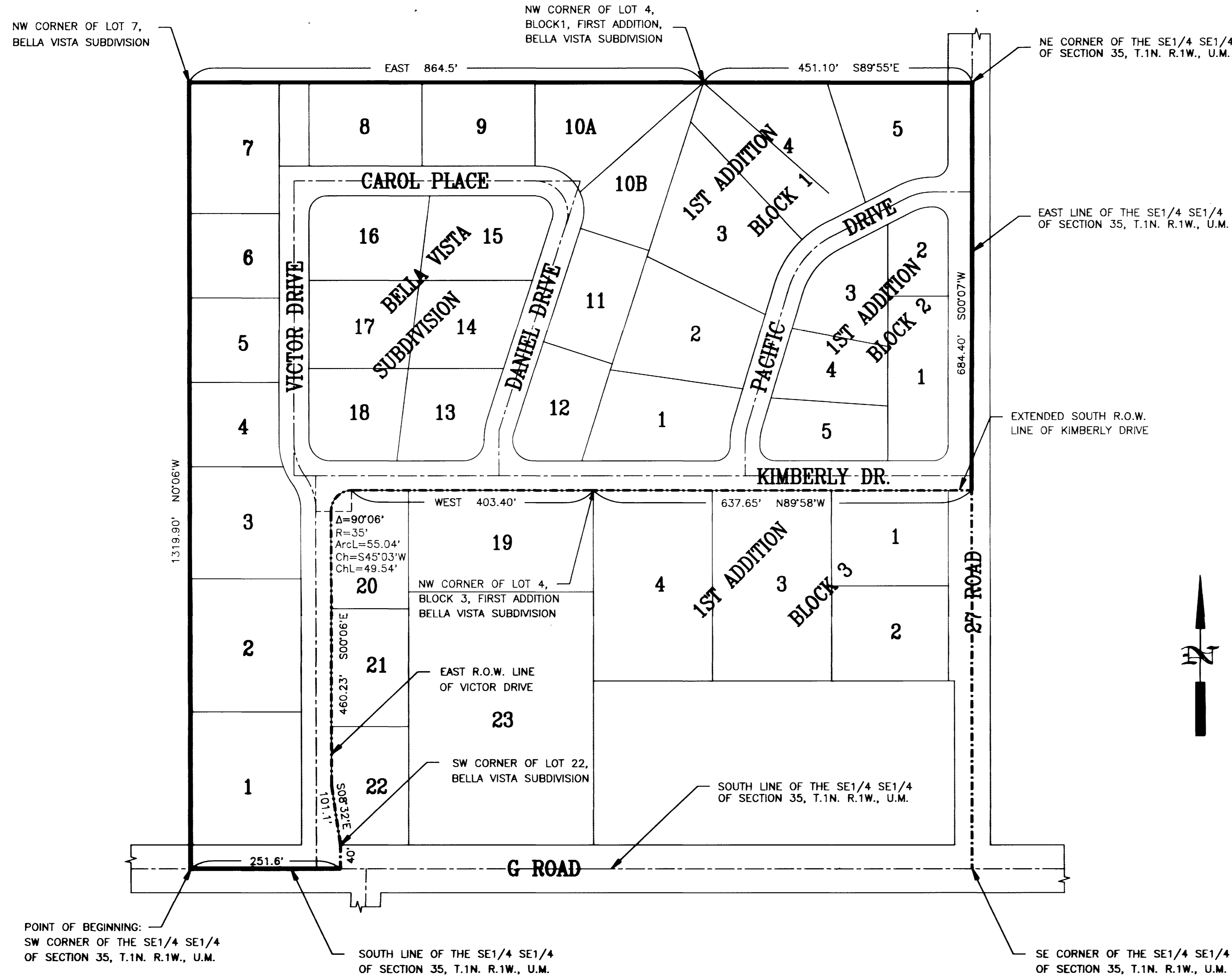

DESCRIPTION	DATE	DRAWN BY	McCUTCHEN	DATE	7/92	SCALE	
REVISION		CHECKED BY	T.W.	DATE	7/92	PLAN	PROFILE
REVISION		APPROVED BY	J.L.S.	DATE	7/92	HORIZ.	N.T.S.
REVISION		FIELD BOOK NO.		PAGE		HORIZ.	
						VERT.	

DEPARTMENT OF PUBLIC WORKS AND UTILITIES
 ENGINEERING DIVISION
 CITY OF GRAND JUNCTION, COLORADO

BELLA VISTA #2 ANNEXATION		SHEET NO. 1
		OF 1
FILE NO. BELVIST2.DWG		