

Curve data
R = 268.4
T = 383.4

NOTE THESE DISTANCES MEASURED ON NORTH ALLEY LINE

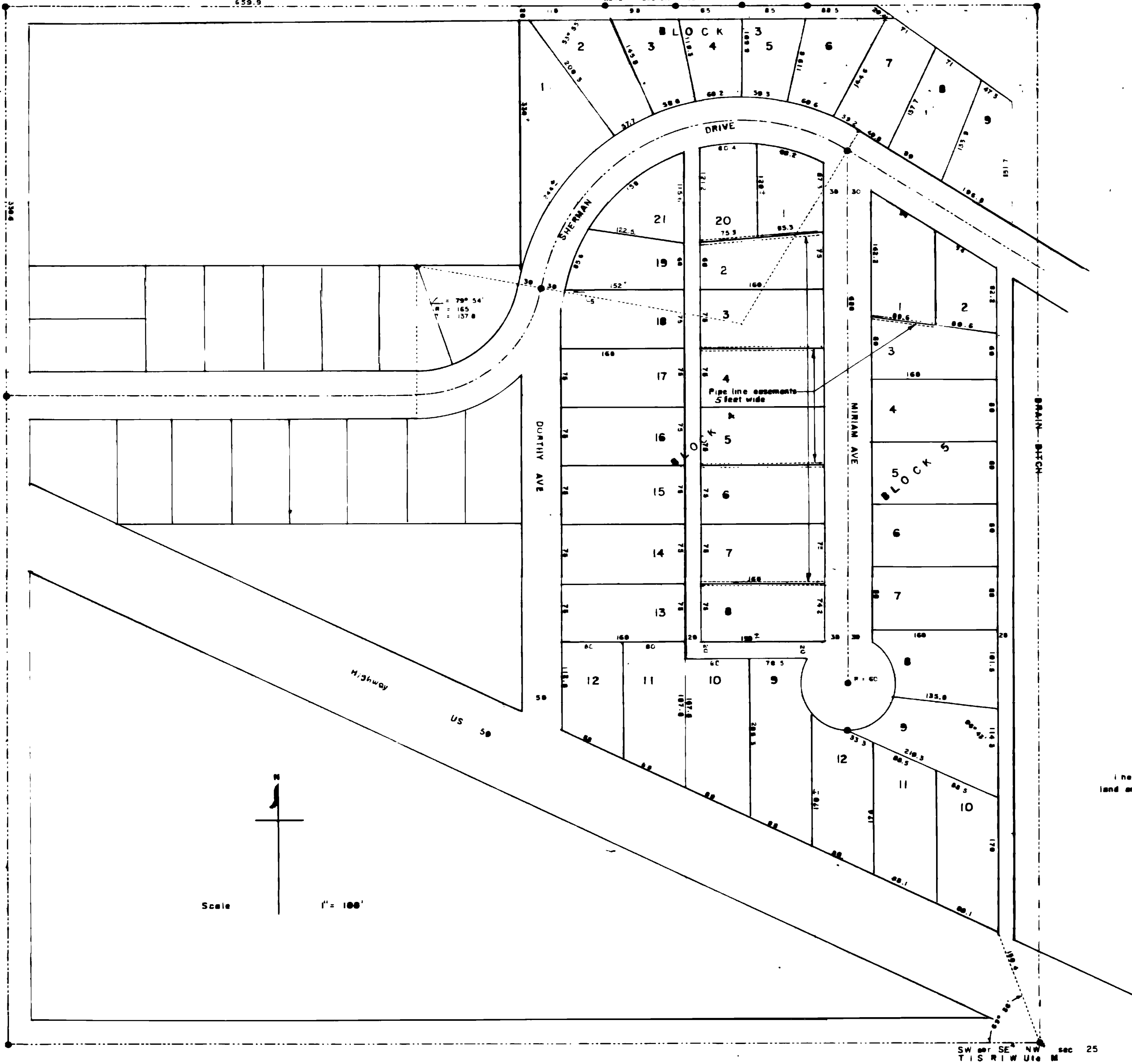

KNOW ALL MEN BY THESE PRESENTS: That Thos T Sherman, Dorthy M Sherman, Rgy B Landry, Dorthy M Landry, Duane K Bauman, Marion E Bauman, Reynold R Remington, Joyce Remington, Harlon B Cowan, Erma E Cowan, Marvin Lee Barnes, Donna Lee Barnes, Otis R Jones, Mary A Jones, Gene F Land, Mildred I Land, Robert D Hogge, Kathryn A Hogge, Edward K Swan, Audrey Swan, Russell B Rider, Shirley Rider, Richard P Barnell, Hattie G Barnell, Joe Willoughby, Gladys I Willoughby, Myrtle B Agar, Harry B Agar, being the owners of blocks 3, 4 and 5 of Artesia Heights, in the SW⁴ NW⁴ sec 25 T1S R1W Ute Meridian, Have cause the same to be replatted as shown hereon, they do hereby dedicate the easements, alleys, streets, avenues and drives to the use of the public forever. In witness where of we have hereunto affixed our hands and seals.

<i>Thos T Sherman</i>	<i>Dorthy M Sherman</i>	<i>Ray B Landry</i>	<i>Dorthy M Landry</i>
<i>Duane K Bauman</i>	<i>Marion E Bauman</i>	<i>Erma E Cowan</i>	<i>Marvin Lee Barnes</i>
<i>Donna Lee Barnes</i>	<i>Otis R Jones</i>	<i>Mary A Jones</i>	<i>Gene F Land</i>
<i>Mildred I Land</i>	<i>Robert D Hogge</i>	<i>Kathryn A Hogge</i>	<i>Edward K Swan</i>
<i>Audrey Swan</i>	<i>Russell B Rider</i>	<i>Shirley Rider</i>	<i>Richard P Barnell</i>
<i>Hattie G Barnell</i>	<i>Joe Willoughby</i>	<i>Gladys I Willoughby</i>	<i>Myrtle B Agar</i>
<i>Harry B Agar</i>			

STATE OF COLORADO } SS
County of Mesa

The foregoing instrument was acknowledged before me by Thos T Sherman, Dorthy M Sherman, Ray B Landry, Dorthy M Landry, Duane K Bauman, Marion E Bauman, Reynold R Remington, Joyce Remington, Harlon B Cowan Erma E Cowan, Marvin Lee Barnes, Donna Lee Barnes, Otis R Jones, Mary A Jones, Gene F Land, Mildred I Land, Robert D Hogge, Kathryn A Hogge, Edward K Swan, Audrey Swan, Russell B Rider, Shirley Rider, Richard P Barnell, Hattie G Barnell, Joe Willoughby this _____ day of _____ AD 1954 Gladys I Willoughby, Myrtle B Agar, and Harry B Agar.
My commission expires _____

NOTARY PUBLIC

MESA COUNTY COLORADO
REPLATTING OF BLOCKS 3, 4 AND 5
ARTESIA HEIGHTS

I hereby certify that this is a true and correct plat of survey of the above described land and the subdivision of the same

Ray S. George
COUNTY SURVEYOR
REGISTERED SURVEYOR

