

"BELAIRE SUBDIVISION"

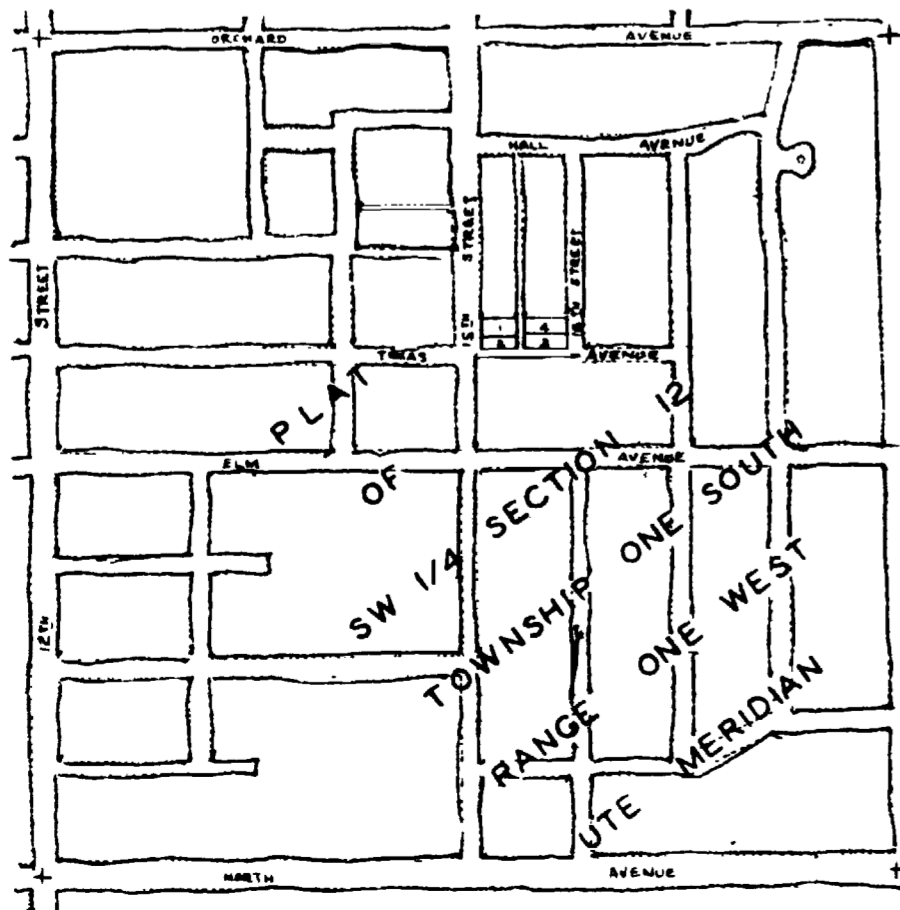
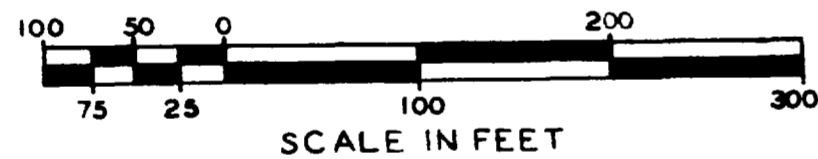

DEDICATION OF BELAIRE SUBDIVISION

KNOW ALL MEN BY THESE PRESENTS That the undersigned are the owners of the following described tract of land, to-wit:
 The South 110 feet of the North 330 feet of the West 1/2 of Lot 11, GRANDVIEW SUBDIVISION, in the City of Grand Junction, Colorado.

NOW THEREFORE, the undersigned owners have caused this plat to be prepared and the same to be filed in the office of the County Clerk and Recorder of Mesa County, Colorado, and a duplicate to be filed in the office of the City Clerk of the City of Grand Junction, Colorado; and we do hereby dedicate to the public forever all streets, avenues and the alley as indicated on the plat herein.

AND FURTHERMORE, we do hereby affix the name of "Belair Subdivision" to said plat.

IN WITNESS WHEREOF we have hereunto subscribed our names on this 8th day of May, 1951.

Floyd Cox
 FLOYD COX

Marjorie Cox
 MARJORIE COX

STATE OF COLORADO } ss
 COUNTY OF MESA }

The foregoing instrument was acknowledged before me on this 8th day of May, 1951, by Floyd Cox and Marjorie Cox
 Witness my hand and official seal

Helen C. Tomlinson
 NOTARY PUBLIC



My commission expires November 27, 1954.

STATEMENTS OF THE CITY

This plat of Belaire Subdivision is approved for filing this 9th day of May, 1951

W.D. Jay
 CITY MANAGER
J.A. Buntin
 CITY ENGINEER

STATEMENT OF THE SURVEYOR

I, Robert L. Curfman, a Registered Land Surveyor in the State of Colorado, do hereby certify that this is a true and correct plat of the land described herein and the subdivision thereof

Robert L. Curfman
 ROBERT L. CURFMAN, R.L.S.

This plat of Belaire Subdivision is approved and accepted for filing on this 6th day of June, 1951.

Robert L. Curfman
 PRES. OF THE BOARD

Attest: *Helen C. Tomlinson*
 CITY CLERK



CITY OF GRAND JUNCTION OFFICE OF THE CITY ENGINEER		
BELAIRE SUBDIVISION		
SCALE 1"=100'	DRAWN BY <i>[Signature]</i>	DRAWING NUMBER
DATE <u>May 7, 1951</u>	REVIEWED	