

CANNON SUBDIVISION  
 MESA COUNTY COLORADO  
 SCALE 1" = 100'

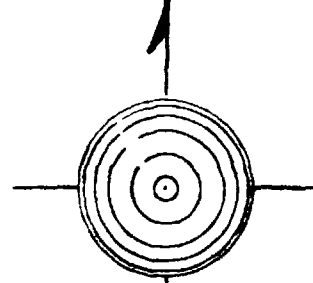

KNOW ALL MEN BY THESE PRESENTS:- THAT CHARLES C CANNON AND DAISY M CANNON BEING THE OWNERS OF THE FOLLOWING DESCRIBED LAND TOWIT:- THE SE 1/4, NE 1/4, SE 1/4, EXCEPT, BEGINNING AT THE SOUTHEAST CORNER THEREOF, THENCE WEST 308 NORTH 273 EAST 308 SOUTH 273 TO BEGINNING, IN SECTION 7 T 1 S R 1 E UTE MERIDIAN

HAVE LAID OUT AND PLATTED CANNON SUBDIVISION OF SAID LAND, DO HEREBY DEDICATE THE STREET AVENUE AND EASEMENT AS SHOWN HEREON TO THE USE OF THE PUBLIC FOREVER

*Charles C. Cannon*

*Daisy M. Cannon*

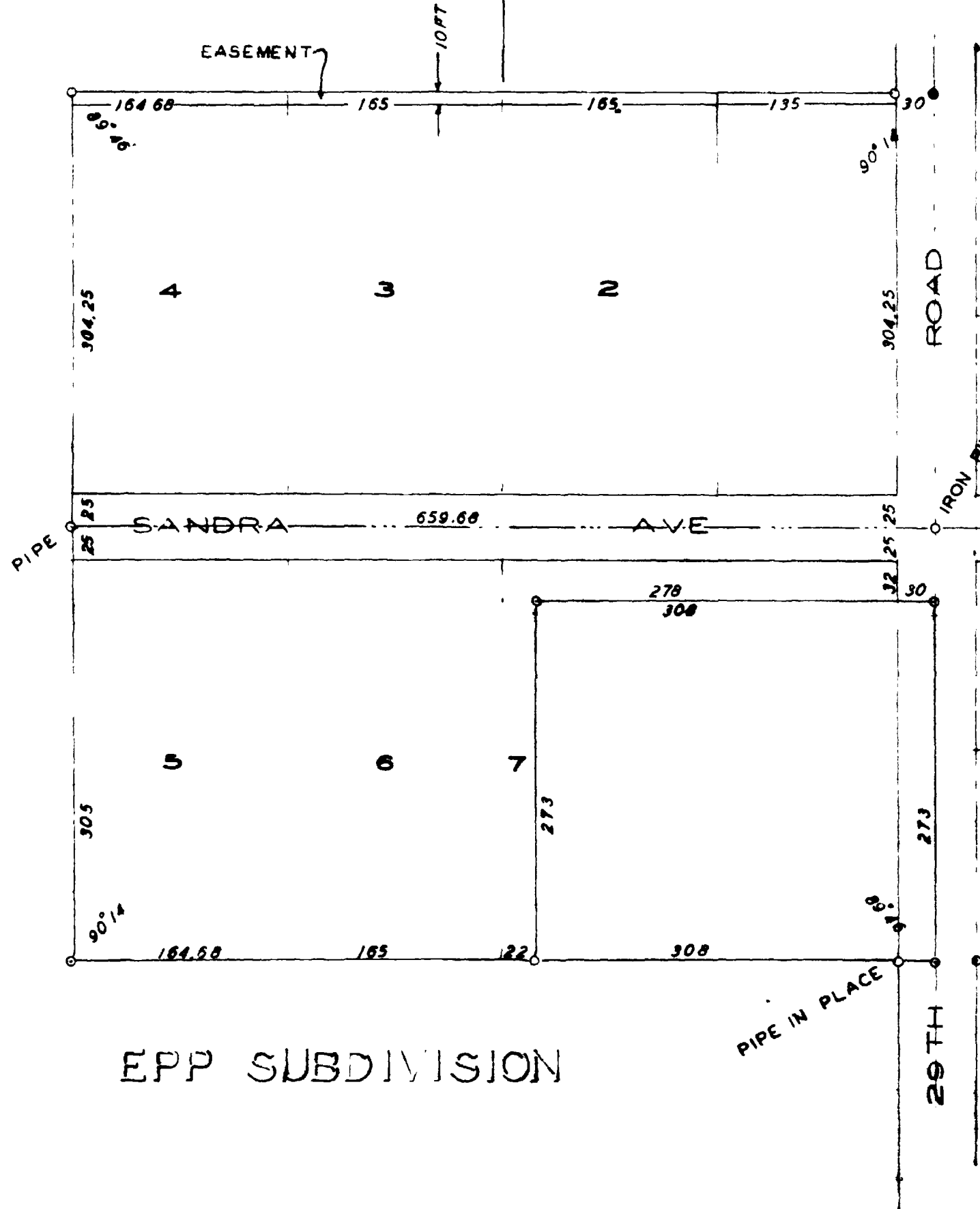

STATE OF COLORADO }  
 COUNTY OF MESA } SS

THE FOREGOING INSTRUMENT WAS ACKNOWLEDGED BEFORE ME THIS 5<sup>th</sup> DAY OF August 1947 BY CHARLES C. AND DAISY M. CANNON MY COMMISSION EXPIRES March 20, 1950

*John H. Palmer*  
 NOTARY PUBLIC

SCHUMACHER  
 SUB DIVISION

I CERTIFY THAT THIS IS A TRUE AND CORRECT PLAT OF THE ABOVE DESCRIBED LAND AND THE SUBDIVISION THEREOF

*Roy L. George*  
 SURVEYOR

EPP SUBDIVISION