

Center of SE 1/4
Section 12, T-1-S,
R-1-W, Ute Mer.

WILCOX & BIXBY SUBDIV.

NOTE: BOUNDARY BY METES & BOUNDS ONLY

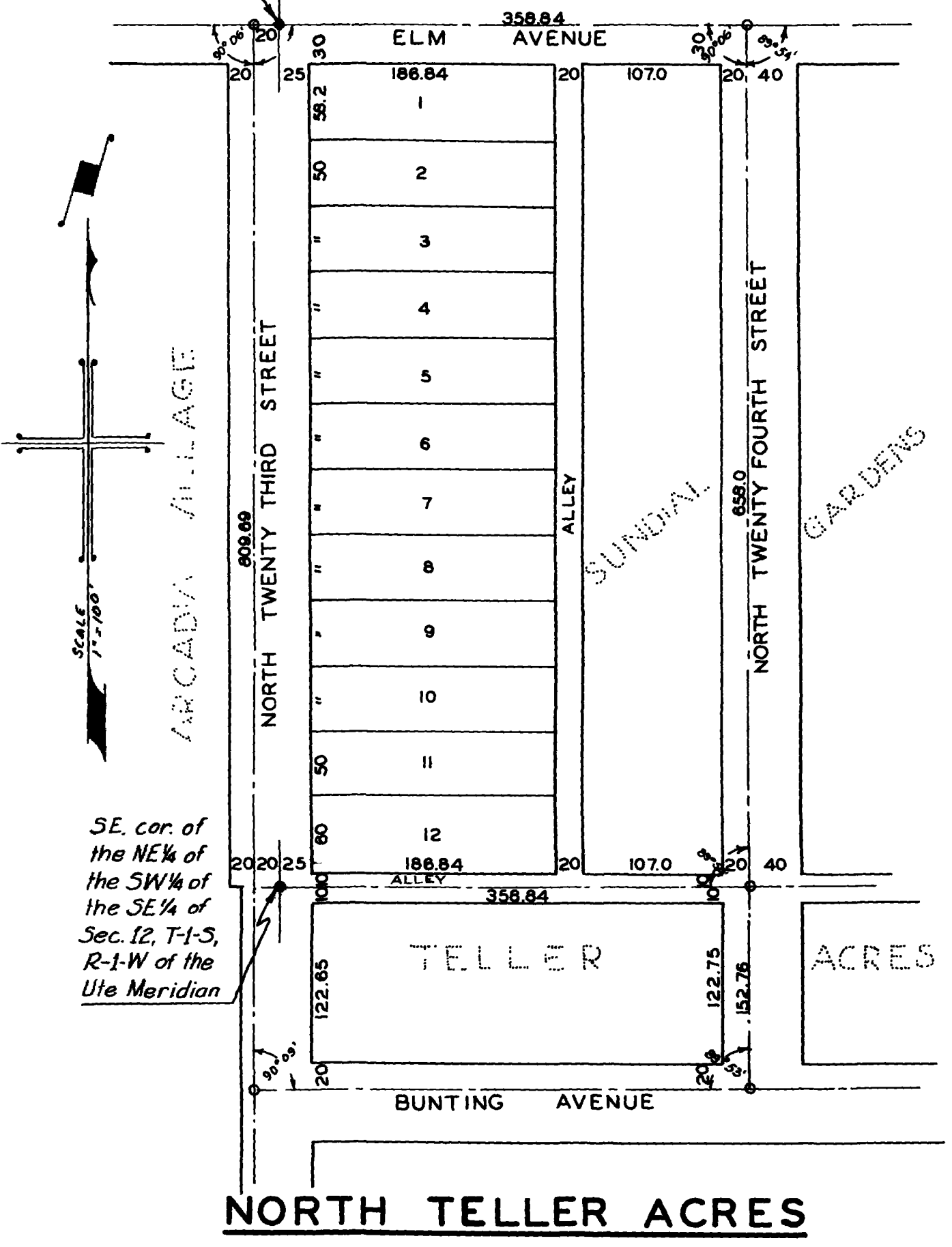

KNOW ALL MEN BY THESE PRESENTS: That the undersigned are the owners, as of 1951, of individual tracts of land which together comprise the West Three and one-half (W3 1/2) Acres of the NW 1/4 of the SE 1/4 of the SE 1/4 of Section 12, Township 1 South, Range 1 West of the Ute Meridian, exc the N. 20 feet, the W. 20 feet and the S 10 feet. That said individual tracts of land are hereunder set forth opposite the owners respective names to-wit:

OWNER	Former DESCRIPTION	New DESCRIPTION
Anna Dodson Van Dodson	Beg. 20 feet E. & 570 feet N. of the SE. cor. of NE 1/4 SW 1/4 SE 1/4, Sec. 12, T-1-S, R-1-W, U.M., thence N. 70 feet, thence E. 211.84 feet, thence S. 70 feet, thence West to beginning.	Lot 1, North Teller Acres
Ellis Bricker Elta Bricker	Beg. 20 feet E. & 520 feet N. of the SE. cor. of NE 1/4 SW 1/4 SE 1/4, Sec. 12, T-1-S, R-1-W, U.M., thence N. 70 feet, thence E. 211.84 feet, thence S. 70 feet, thence West to beginning.	Lot 2, North Teller Acres
Charles G. Chamberlain Edith Mary Chamberlain	Beg. 20 feet E. & 470 feet N. of the SE. cor. of NE 1/4 SW 1/4 SE 1/4, Sec. 12, T-1-S, R-1-W, U.M., thence N. 70 feet, thence E. 211.84 feet, thence S. 70 feet, thence West to beginning.	Lot 3, North Teller Acres
William A. Jones	Beg. 20 feet E. & 420 feet N. of the SE. cor. of NE 1/4 SW 1/4 SE 1/4, Sec. 12, T-1-S, R-1-W, U.M., thence N. 70 feet, thence E. 211.84 feet, thence S. 70 feet, thence West to beginning.	Lot 4, North Teller Acres
Arthur Gilna Mildred Gilna	Beg. 20 feet E. & 370 feet N. of the SE. cor. of NE 1/4 SW 1/4 SE 1/4, Sec. 12, T-1-S, R-1-W, U.M., thence N. 70 feet, thence E. 211.84 feet, thence S. 70 feet, thence West to beginning.	Lot 5, North Teller Acres
Ellis Bricker Elta Bricker	Beg. 20 feet E. & 320 feet N. of the SE. cor. of NE 1/4 SW 1/4 SE 1/4, Sec. 12, T-1-S, R-1-W, U.M., thence N. 70 feet, thence E. 211.84 feet, thence S. 70 feet, thence West to beginning.	Lot 6, North Teller Acres.
Richard W. Colescott	Beg. 20 feet E. & 270 feet N. of the SE. cor. of NE 1/4 SW 1/4 SE 1/4, Sec. 12, T-1-S, R-1-W, U.M., thence N. 70 feet, thence E. 211.84 feet, thence S. 70 feet, thence West to beginning.	Lot 7, North Teller Acres
Darwin M. Wilcox Florence D. Wilcox	Beg. 20 feet E. & 220 feet N. of the SE. cor. of NE 1/4 SW 1/4 SE 1/4, Sec. 12, T-1-S, R-1-W, U.M., thence N. 70 feet, thence E. 211.84 feet, thence S. 70 feet, thence West to beginning.	Lot 8, North Teller Acres
Ora C. Allen Eva H. Allen	Beg. 20 feet E. & 170 feet N. of the SW. cor. of NW 1/4 SE 1/4 SE 1/4, Sec. 12, T-1-S, R-1-W, U.M., thence N. 70 feet, thence E. 211.84 feet, thence S. 70 feet, thence West to beginning.	Lot 9, North Teller Acres
Dorothy L. McCall	Beg. 20 feet E. & 120 feet N. of the SW. cor. of NW 1/4 SE 1/4 SE 1/4, Sec. 12, T-1-S, R-1-W, U.M., thence N. 70 feet, thence E. 211.84 feet, thence S. 70 feet, thence West to beginning.	Lot 10, North Teller Acres

Vera N. Carpenter, formerly Vera N. Robertson
Beg. 20 feet E. & 10 feet N. of the SE. cor. of NE 1/4 SW 1/4 SE 1/4, Sec. 12, T-1-S, R-1-W, U.M., thence N. 110 feet, thence E. 211.84 feet, thence S. 110 feet, thence W. to beginning. Lots 11, North Teller Acres.

NOW THEREFORE, the undersigned owners have caused this plat to be prepared and the same to be filed in the office of the County Clerk and Recorder of Mesa County, Colorado; and in the office of the City Clerk of the City of Grand Junction, Colorado; and we do hereby accept the boundaries of the lots as shown on the plat as the boundaries of our respective tracts of land; and we do hereby dedicate to the public, forever, all streets, avenues and alleys as shown on said plat. AND FURTHERMORE, we do hereby affix the name of "NORTH TELLER ACRES" to said plat. IN WITNESS WHEREOF, we have hereunto subscribed our names on this _____ day of _____ 1951.

Anna Dodson
ANNA DODSON

Ellis Bricker
ELLIS BRICKER

Elta Bricker
ELTA BRICKER

Charles G. Chamberlain
CHARLES G. CHAMBERLAIN

Edith Mary Chamberlain
EDITH MARY CHAMBERLAIN

Arthur Gilna
ARTHUR GILNA

Mildred Gilna
MILDRED GILNA

William A. Jones
WILLIAM A. JONES

Richard W. Colescott
RICHARD W. COLESCOTT

Darwin M. Wilcox
DARWIN M. WILCOX

Florence D. Wilcox
FLORENCE D. WILCOX

Ora C. Allen
ORA C. ALLEN

Eva H. Allen
EVA H. ALLEN

Dorothy L. McCall
DOROTHY L. MCCALL

Vera N. Carpenter, formerly Vera N. Robertson
VERA N. CARPENTER, formerly
VERA N. ROBERTSON

STATE OF COLORADO } s.s
COUNTY OF MESA }
The foregoing instrument was acknowledged before me on this _____ day of _____ 1951 by

Witness my hand and official seal.

My commission expires November 27, 1954.

NOTARY PUBLIC

STATEMENT OF THE SURVEYOR
I, Robert L. Curfman, a Registered Land Surveyor, in the State of Colorado, hereby certify that this is a true and correct plat of the land described herein and the subdivision thereof.

ROBERT L. CURFMAN, R.L.S.

ACTION OF THE CITY
This plat of North Teller Acres is approved for filing on this _____ day of _____ 1951.

CITY MANAGER

CITY ENGINEER

This plat of North Teller Acres is approved and accepted for filing on this _____ day of _____ 1951.

PRESIDENT OF THE COUNCIL

ATTEST: _____ CITY CLERK

CITY OF GRAND JUNCTION
OFFICE OF THE CITY ENGINEER

**PLAT OF
NORTH TELLER ACRES**

SHEET NUMBER 1 of 1	DATE: Jan. 9 1951	SCALE: 1" = 100'
DRAWN BY J.B. Smith	CHECKED BY	01318