

CRAWFORD'S ADDITION
to
Grand Junction Colo
Scale 132 ft to 1 inch

State of Colorado }
County of Mesa } ss
I hereby certify that this instrument was filed
in my office Dec 16th 1887
in 112 cc, as recorded in Book
Page
J. A. Layton, Recorder,
by C. W. Barden, Deputy.
FEE \$

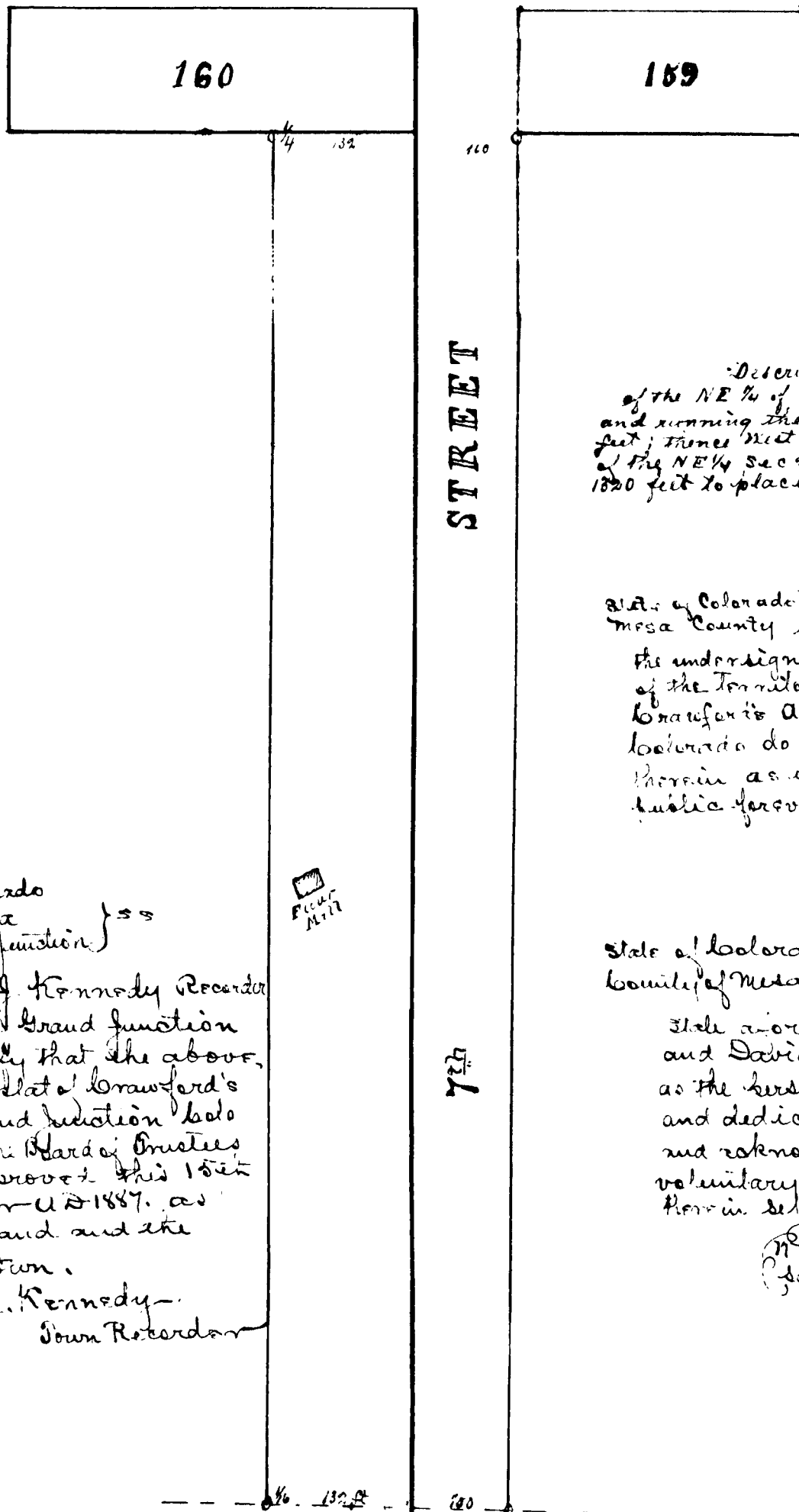

Description - Commencing at the N.W. corner
of the NE 1/4 of Sec 23 T. 1. S. R. 1. W. (marked 1/4 on plat)
and running thence east 232 feet, thence South 1320
feet; thence West 232 feet to the SW corner of the NW 1/4
of the NE 1/4 Sec 23 (marked 1/4 on plat) thence North
1820 feet to place of beginning

State of Colorado } ss Know all men by these presents that we
Mesa County } the undersigned owners of more than two thirds of the area
of the Territory included within the annexed plat of
Crawford's Addition to the Town of Grand Junction
Colorado do hereby dedicate all streets and alleys
therein as appears upon said plat to the use of the
public forever -

George A Crawford
David Roberts

State of Colorado } ss I, Clayton Nichols a Notary Public
County of Mesa } within and for said County of Mesa in the
State aforesaid do hereby certify that George A Crawford
and David Roberts who are personally known to me
as the persons who signed the above and foregoing plat
and dedication appeared before me this day in person
and acknowledged the execution thereof as their free and
voluntary act and deed for the uses and purposes
therein set forth.

Witness my hand and official seal
this 15th day of December 1887.
Clayton Nichols
Notary Public.

State of Colorado
County of Mesa } ss
Town of Grand Junction

O. J. Kennedy Recorder
of the said town of Grand Junction
do hereby certify that the above
and foregoing plat of Crawford's
Addition to Grand Junction Colo
was approved by the Board of Trustees
of said town approved this 15th
day of December A.D. 1887. as
witness my hand and the
seal of said town.

O. J. Kennedy
Town Recorder