

GRAND JUNCTION
MESA COUNTY COLORADO
**SUBDIVISION
DEL REY**
REPLAT

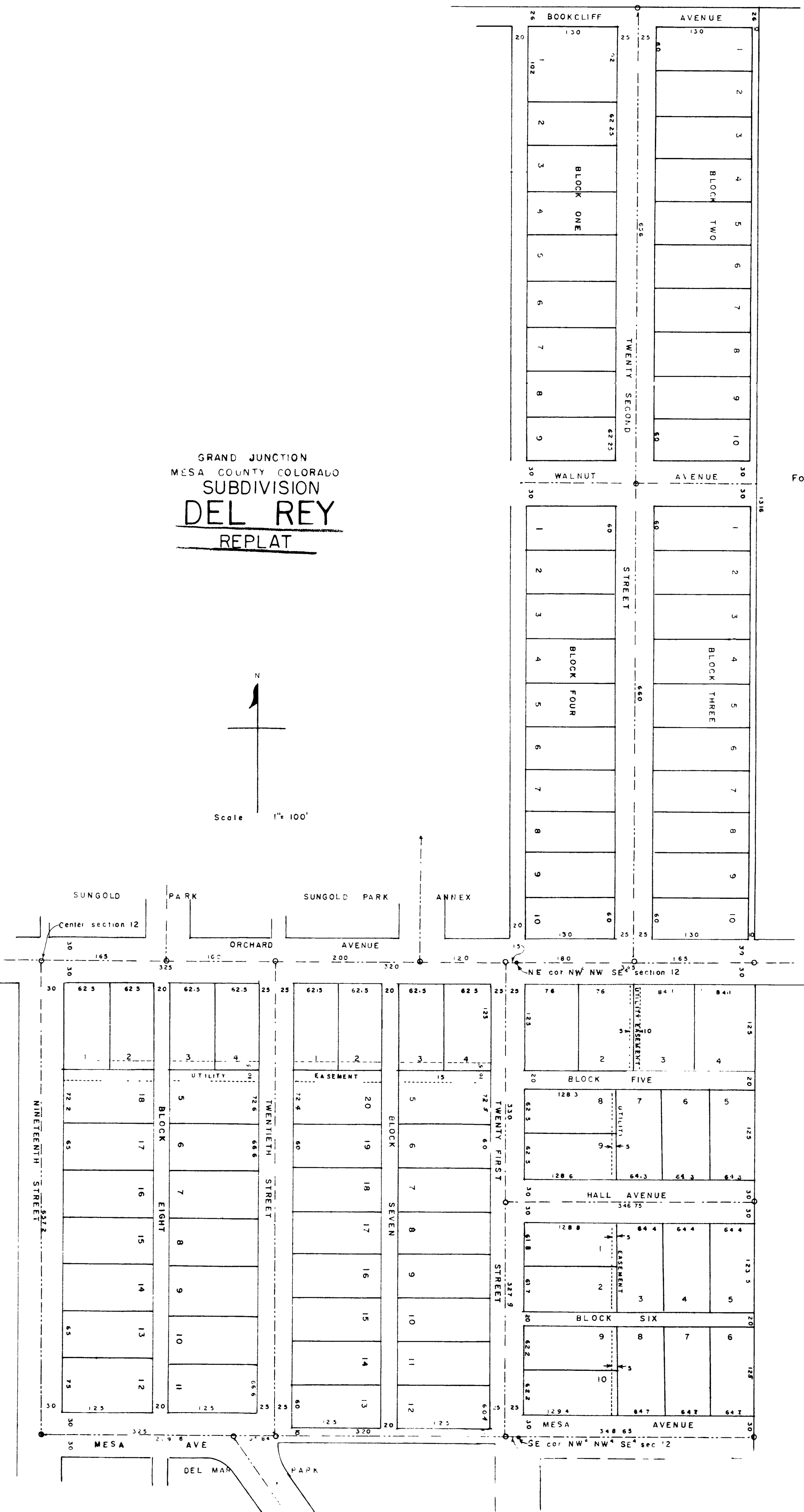
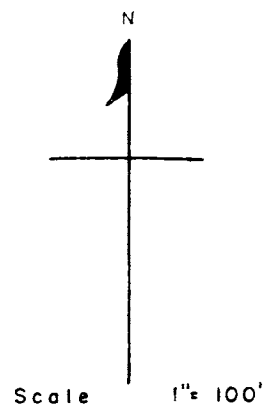

KNOW ALL MEN BY THESE PRESENT That the undersigned being the owners of Subdivision Del Rey as first in the office of the County Clerk and Recorder Mesa County Colorado Plat Book 8 Page 29 have caused this re-plot of said Subdivision Del Rey to be made for the purpose of correcting errors in the original plat and do hereby vacate said original plat and do hereby dedicate the streets, alleys and easements to the use of the public forever in witness whereof we have hereunto affixed our hands

James W. Goff
Richard C. Dorn
Lula C. Dorn
Adolph Rettig
Louise E. Litsey

Forest D. Litsey
Coe VanDeren
Lee B. Ford
Blaine D. Ford
Charles George Simadas

STATE OF COLORADO SS
County of Mesa

The foregoing instrument was acknowledged before me by James W. Goff, Richard C. Dorn, Lula C. Dorn, Adolph Rettig, Louise E. Litsey, Forest D. Litsey, Coe VanDeren, Lee B. Ford, Blaine D. Ford, Charles George Simadas

on the 19th day of October AD 1955
My commission expires September 14, 1957

Norman Hotellier
Notary Public

I hereby certify that this is a true and correct plat of survey of the above described land and the subdivision of the same

Ray S. Stange
County Surveyor R.S.

This replat of Subdivision Del Rey is approved for filing on this 19th day of November 1955

J. A. Beaton
City Engineer

W. S. Payne
City Manager

Herbert Marklight
President of the Council

Attest William J. Simons
City Clerk