

PLAT OF
DE VOE SUBDIVISION

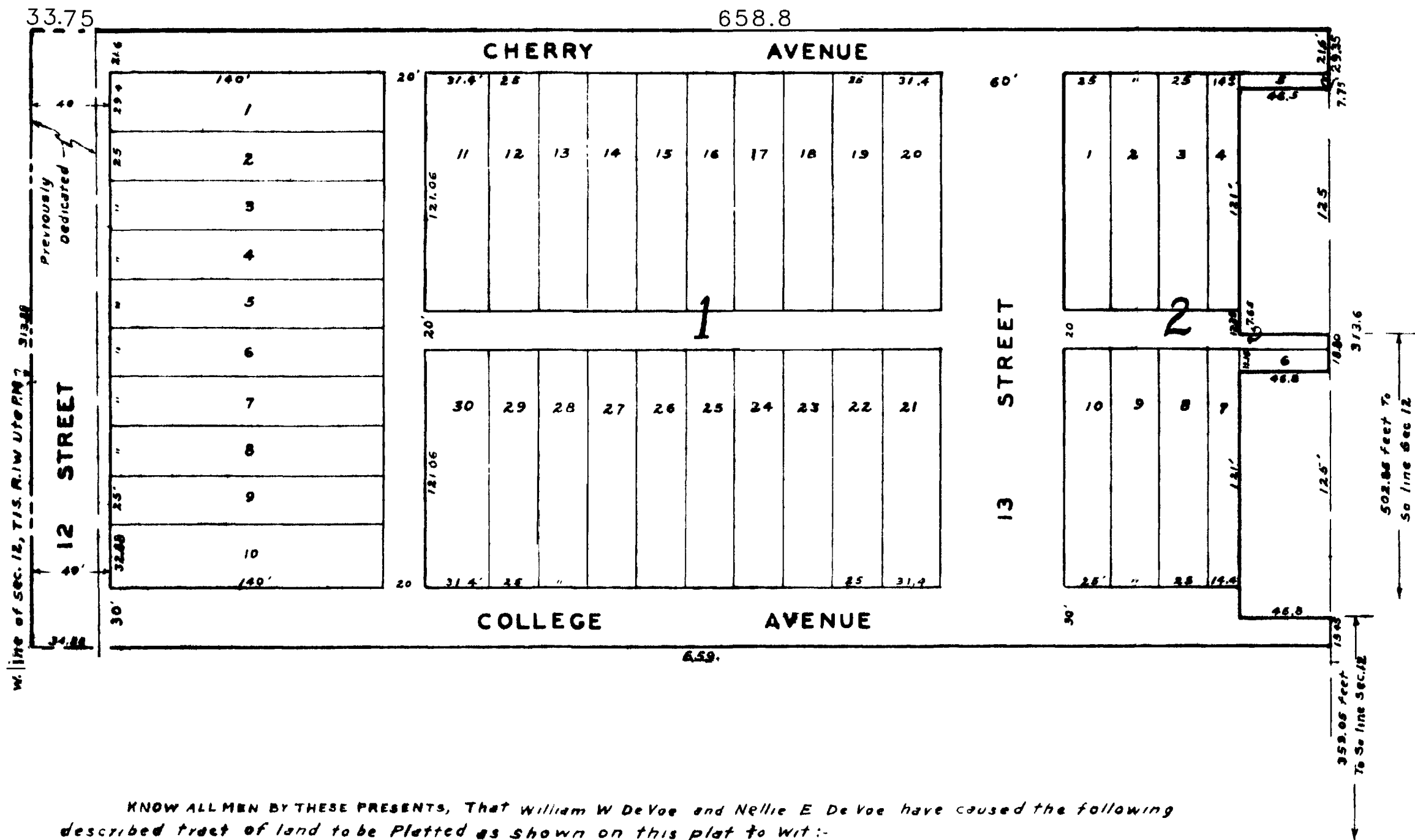

KNOW ALL MEN BY THESE PRESENTS, That William W DeVoe and Nellie E De Voe have caused the following described tract of land to be Platted as shown on this plat to wit:-
The north one half of lot 1 of the Grand View Subdivision in Mesa County, Colorado, according to the recorded plat thereof being a part of the S.W. 1/4 of Section 12, T.1S., R.1W. Ute P.M., except beginning at a point 359.05 feet North and 661.8 feet East of the SW corner of Sec 12, T.1S, R.1W., Ute Meridian, thence north 125 feet, thence west 46.8 feet, thence south 125 feet, thence east 46.8 feet to point of beginning; also beginning at a point 502.85 feet North and 661.8 feet east of the S.W. corner of the said Sec. 12, T.1S, R.1W Ute PM, thence north 125 feet, thence west 46.5 feet, thence south 125 feet, thence east 46.5 feet to point of beginning.

DEDICATION

We the undersigned, William W. De Voe and Nellie E. De Voe, do hereby dedicate to the public forever for its use and benefit all streets and alleys as shown and indicated on this plat

William W. De Voe
Nellie E. De Voe

STATE OF COLORADO } SS
COUNTY OF MESA

I, a notary public in and for the State of Colorado and County of Mesa do hereby certify that William W De Voe and Nellie E De Voe known to me to be the same persons who signed the above plat and dedication, appeared before me this day in person and acknowledged that they signed, sealed and delivered the same as their own free and voluntary act and deed for the uses and purposes herein set forth.

Given under my hand and notarial seal this 10th day of May 1939

My commission expires 11th day of May 1940

John P. Helinger
Notary Public