

GRAND JUNCTION  
MESA COUNTY COLORADO  
SUBDIVISION  
DEL REY

Scale 1" = 100'

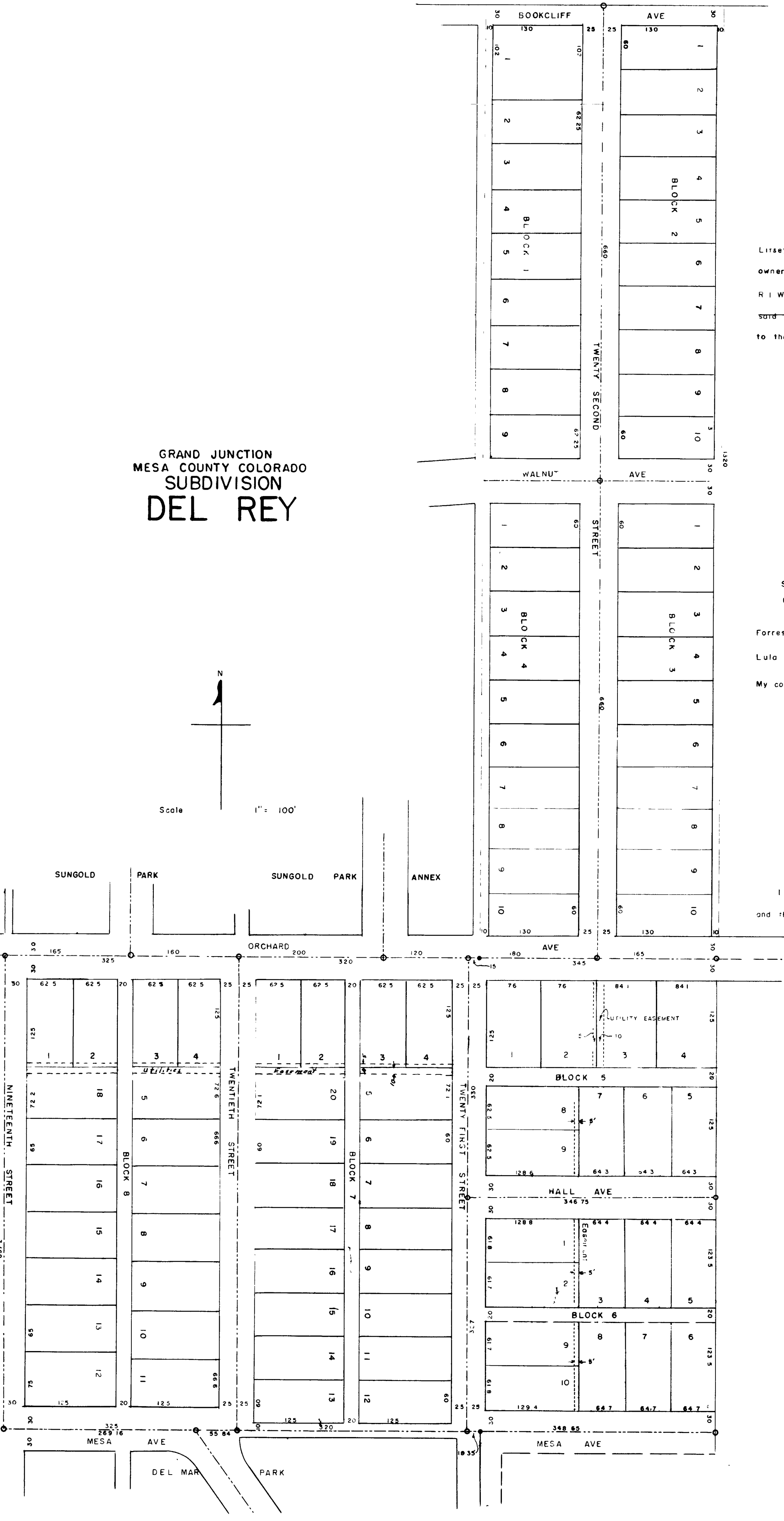
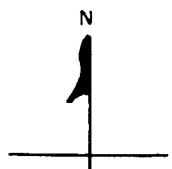

KNOW ALL MEN BY THESE PRESENTS That James W Goff, Forrest D Litsey, Louise E Litsey, Adolph Rettig, Charles George Sidmas, Richard C Dorn, Lula C Dorn being the owners of NW $\frac{1}{4}$  NW $\frac{1}{4}$  SE $\frac{1}{4}$ , the W $\frac{1}{2}$  NE $\frac{1}{4}$  NW $\frac{1}{4}$  SE $\frac{1}{4}$  and the W $\frac{1}{2}$  E $\frac{1}{2}$  SW $\frac{1}{4}$  NE $\frac{1}{4}$  section 12 T 1 S R 1 W Ute Meridian, have caused the same to be surveyed and platted as shown hereon, have named said land Subdivision DEL REY, and do hereby dedicate the streets, avenues, alleys and easements to the use of the public forever in witness whereof we have hereunto affixed our hands

*James W Goff*  
James W Goff  
*Forrest D Litsey*  
Forrest D Litsey  
*Louise E Litsey*  
Louise E Litsey  
*Adolph Rettig*  
Adolph Rettig  
*Richard C Dorn*  
Richard C Dorn  
*Lula C Dorn*  
Lula C Dorn

STATE OF COLORADO }  
County of Mesa } SS

The foregoing instrument was acknowledge before me by James W Goff, Forrest D Litsey, Louise E Litsey, Adolph Rettig, Charles George Sidmas, Richard C Dorn, and Lula C Dorn, on the 11 day of 11 AD 1955

My commission expires 11/11/55

Notary Public

I hereby certify that this is a true and correct plat of survey of the above described land and the subdivision of the same

*Ray S. George*  
County Surveyor, R.S.

*J.A. Burtson*  
Director of Public Works & Planning

*W.D. Payne*  
City Manager

This plat of the DEL REY SUBDIVISION was approved and accepted on this 14th day of June, 1955

*Herbert M. Wright*  
President of the Council

Attest, *Helmer C. Tomlinson*  
City Clerk