

ELM AVENUE SUBDIVISION
 OF LOT 14 OF CAPITOL HILL SUBDIVISION
 MESA COUNTY, COLORADO

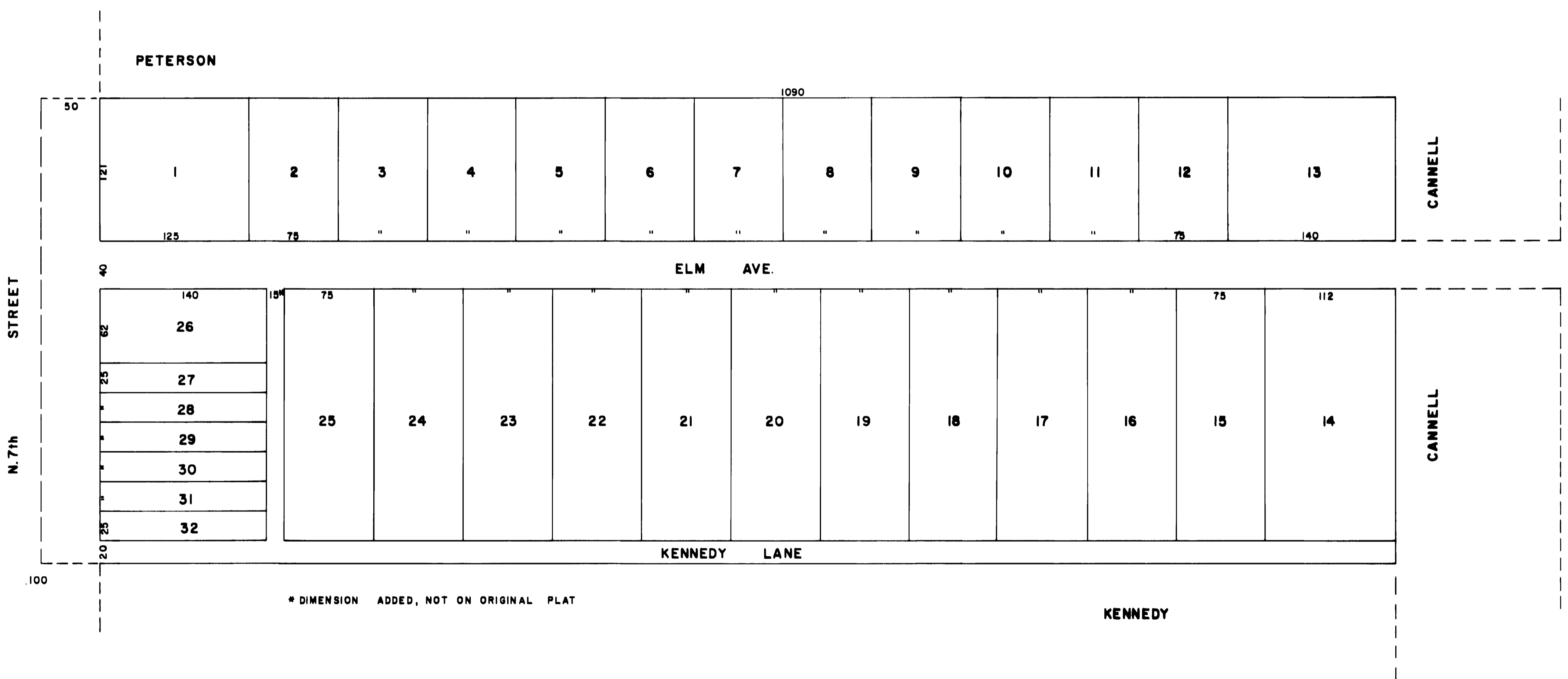

COPIED BY D VEATCH
 JULY 7, 1961

COMPARED

320445

By W. Rap

S
L
191
191

A 5

at B. 48
In Book 6
E. W. JORDAN
By [Signature]

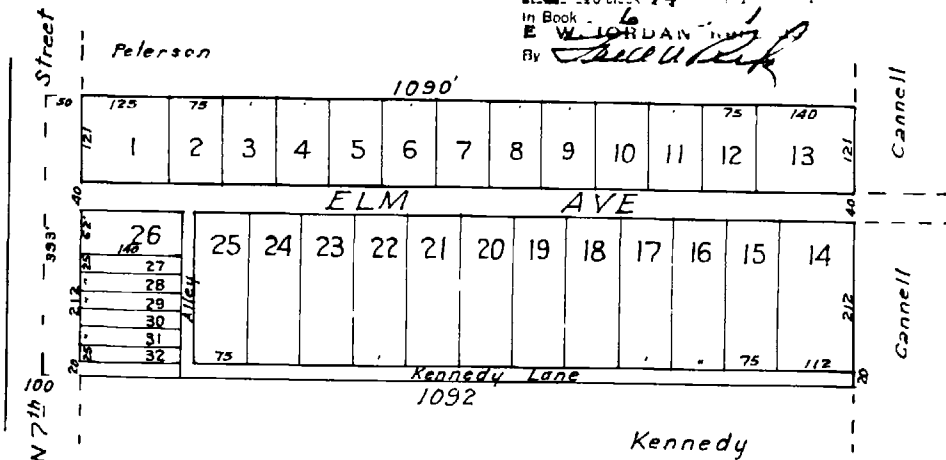

54

ELM AVENUE SUB-DIVISION
 OF LOT 14 OF CAPITOL HILL SUB-DIVISION
 MESA COUNTY COLORADO

DEDICATION

Know all men by these presents, - that we - AT Gormley and The Home Loan and Investment Company, a corporation, both of Grand Junction Colorado, have laid out and platted a tract of land described as follows, -

Lot 14 Capitol Hill Sub-Division, Mesa County, Colorado as recorded in plat book 2 at page 19, said lot being in the W 1/2 SE 1/4 of Section 11 T1S, R1W Ute Meridian, and containing 10 29 acres to the center of North 7th Street under the name of "Elm Avenue Sub-Division of Lot Fourteen of Capitol Hill Sub-Division, Mesa County, Colorado", and hereby dedicate to the public for its use and benefit the street, lane and alley indicated on the annexed map

Attest O E Daniels Jr Sec

AT Gormley Seal
 The Home Loan and Investment Company
 by S G McMullen Pres



STATE OF COLORADO } ss
 County of Mesa

I, Irma Westen, a Notary Public in and for said Mesa County in the State aforesaid, do hereby certify that AT Gormley and S. G McMullen as president of said Home Loan and Investment Company who are personally known to me to be the persons whose names are subscribed to the foregoing plat and dedication, appeared before me this day in person and acknowledged that they signed sealed and delivered the said instrument of writing each as his free and voluntary act and deed, and as the free and voluntary act and deed of The Home Loan and Investment Company for the uses and purposes therein specified

My Notarial commission expires April 23, 1938
 Given under my hand and Notarial Seal this 25th day of March AD 1937

Irma Westen
 Notary Public

