

ORDINANCE NO. 2642

AN ORDINANCE ANNEXING TERRITORY TO THE
CITY OF GRAND JUNCTION, COLORADO
CRESTRIDGE HEIGHTS ANNEXATION - APPROXIMATELY 20.0 ACRES
LOCATED SOUTH OF G ROAD AND EAST OF 7TH STREET

WHEREAS, on the 18th day of November, 1992, the City Council of the City of Grand Junction considered a petition for the annexation of the following described territory to the City of Grand Junction; and

WHEREAS, a hearing on the petition was duly held after proper notice on the 6th day of January, 1993; and

WHEREAS, the City Council determined that said territory was eligible for annexation and that no election was necessary to determine whether such territory should be annexed;

NOW, THEREFORE, BE IT ORDAINED BY THE CITY COUNCIL OF THE CITY OF GRAND JUNCTION, COLORADO:

That the property situate in Mesa County, Colorado, and described to wit:

(INSERT LEGAL DESCRIPTION)

be and is hereby annexed to the City of Grand Junction, Colorado.

PASSED and ADOPTED this 20th day of January, 1993.

Attest:

/s/ Reford C. Theobold
President of the Council

/s/ Sandra Glaze
Acting City Clerk

CRESTRIDGE HEIGHTS ANNEX:

A tract of land located in a part of the W1/2 of the NW1/4 NE1/4 of Section 2, Township 1 South, Range 1 West of the Ute Meridian, Mesa County, Colorado, said tract being more particularly described as follows:

Beginning at the Southwest corner of the NW1/4 NE1/4 of said Section 2; thence North along the West line of the NW1/4 NE1/4 of said Section 2 a distance of 1317 feet to the North 1/4 corner of said Section 2; thence East along the North line of the NW1/4 NE1/4 of said Section 2 a distance of 652 feet to a point which is 8.0 feet West of the Northeast corner of the NW1/4 NW1/4 NE1/4 of said Section 2; thence South a distance of 214 feet to the North line of Lot 5 of Crestridge Heights Subdivision as recorded in Plat Book 9 at Page 155 in the office of the Mesa County Clerk and Recorder; thence East along the North line of said Lot 5 a distance of 8.0 feet to the Northeast corner of said Lot 5; thence South along the East line of Crestridge Heights Subdivision a distance of 374.6 feet to the Northeast corner of Crestridge Annex as recorded in Plat Book 10 at Page 30 in the office of the Mesa County Clerk and Recorder; thence South along the East line of Crestridge Annex a distance of 518.4 feet to the south right-of-way of Sperber Lane as shown on the recorded plat of said Crestridge Annex; thence South a distance of 210 feet to the Southeast corner of the SW1/4 NW1/4 NE1/4 of said Section 2; thence West along the South line of the SW1/4 NW1/4 NE1/4 of said Section 2 a distance of 660 feet to the Point of Beginning.

CRESTRIDGE HEIGHTS ANNEXATION

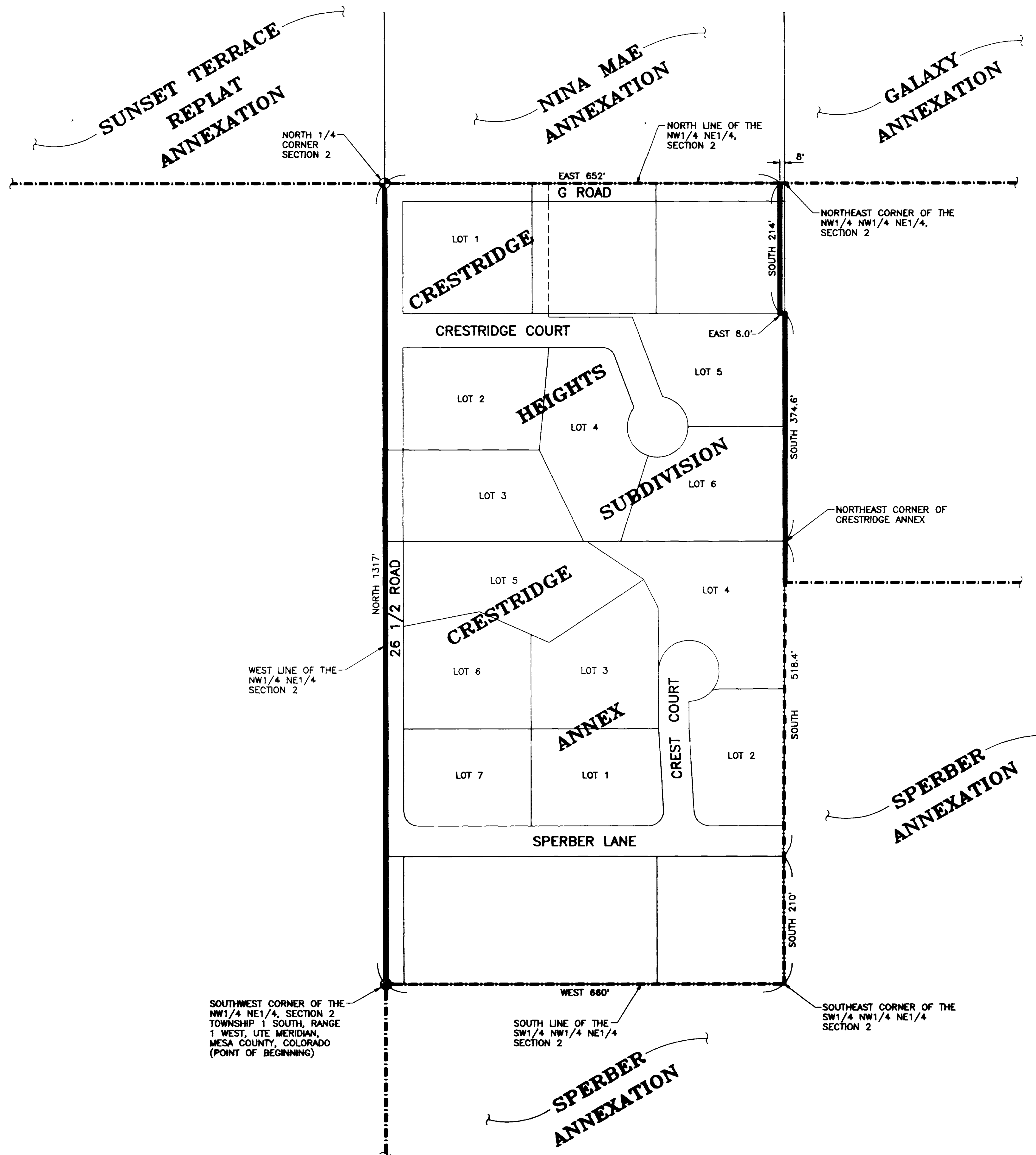
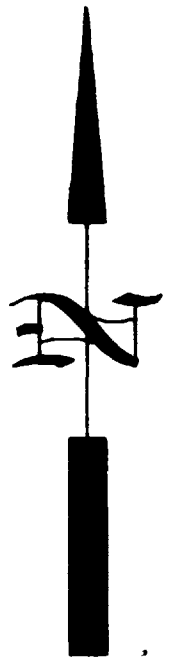

DESCRIPTION

A tract of land located in a part of the W1/2 of the NW1/4 NE1/4 of Section 2, Township 1 South, Range 1 West of the Ute Meridian, Mesa County, Colorado, said tract being more particularly described as follows:

Beginning at the Southwest corner of the NW1/4 NE1/4 of said Section 2; thence North along the West line of the NW1/4 NE1/4 of said Section 2 a distance of 1317 feet to the North 1/4 corner of said Section 2; thence East along the North line of the NW1/4 NE1/4 of said Section 2 a distance of 652 feet to a point which is 8.0 feet West of the Northeast corner of the NW1/4 NW1/4 NE1/4 of said Section 2; thence South a distance of 214 feet to the North line of Lot 5 of Crestridge Heights Subdivision as recorded in Plat Book 9 at Page 155 in the office of the Mesa County Clerk and Recorder; thence East along the North line of said Lot 5 a distance of 8.0 feet to the Northeast corner of said Lot 5; thence South along the East line of Crestridge Heights Subdivision a distance of 374.6 feet to the Northeast corner of Crestridge Annex as recorded in Plat Book 10 at Page 30 in the office of the Mesa County Clerk and Recorder; thence South along the East line of Crestridge Annex a distance of 518.4 feet to the south right-of-way of Sperber Lane as shown on the recorded plat of said Crestridge Annex; thence South a distance of 210 feet to the Southeast corner of the SW1/4 NW1/4 NE1/4 of said Section 2; thence West along the South line of the SW1/4 NW1/4 NE1/4 of said Section 2 a distance of 660 feet to the Point of Beginning.

LEGEND

- Annexation Boundary
- Existing City Limits

AREA OF ANNEXATION

Annexation Perimeter	3,954.00 FT.
Contiguous Perimeter	1,972.00 FT.
Area in Square Feet	867,508.00
Area in Acres	19.92

ORDINANCE NUMBER

2642

EFFECTIVE DATE

FEBRUARY 21, 1993

The Description(s) contained herein have been derived from subdivision plats and deed descriptions as they appear in the office of the Mesa County Clerk and Recorder. This plat does not constitute a legal survey, and is not intended to be used as a means for establishing or verifying property boundary lines.

JAMES L. SHANKS DIRECTOR OF PUBLIC WORKS & UTILITIES

REVISION	DESCRIPTION	DATE	DRAWN BY	C.A.K.	DATE	10/26/92	SCALE	PLAN	PROFILE
REVISION			CHECKED BY	T.W.	DATE	1/28/93	HORIZ.	1"=100'	HORIZ.
REVISION			APPROVED BY	J.L.S.	DATE	1/29/93	VERT.		
REVISION			FIELD BOOK NO.		PAGE				

**DEPARTMENT OF PUBLIC WORKS AND UTILITIES
ENGINEERING DIVISION
CITY OF GRAND JUNCTION, COLORADO**

CRESTRIDGE HEIGHTS ANNEX.	SHEET NO. <u>1</u>
	OF <u>1</u>
	FILE NO. <u>CREST.DWG</u>