

AMENDED PLAT OF
GLENWOOD SUBDIVISION

GRAND JUNCTION, COLORADO

SCALE 1" = .50 FT

DEDICATION

KNOW ALL MEN BY THESE PRESENTS THAT THE UNDERSIGNED, PAGE J. TOWNLEY AND AMOS L RASO, BEING THE OWNERS OF THE FOLLOWING DESCRIBED TRACT OF LAND TO WIT BEGINNING AT THE NE CORNER OF LOT 3, GRANDVIEW SUBDIVISION, GRAND JUNCTION, COLORADO, THENCE W 160.5 FT., THENCE S 293.85 FT., THENCE E 160.5 FT., THENCE N 293.85 FT TO THE POINT OF BEGINNING SAID PROPERTY BEING IN THE SE 1/4 OF THE SW 1/4 OF SEC 12, TWP 1 S, RANGE 1 WEST, UTE MERIDIAN, TO BE KNOWN AS

GLENWOOD SUBDIVISION

DECLARE THIS AMENDED PLAT TO BE THE OFFICIAL PLAT OF THE ABOVE DESCRIBED PROPERTY AND HEREBY VACATE ALL PREVIOUS PLATS REGARDING THE SAID PROPERTY ALL ROADS AND STREETS, ALLEYS AND EASEMENTS INDICATED ON THIS PLAT ARE HEREBY DEDICATED TO THE PUBLIC FOREVER

WITNESS OUR HANDS AND SEALS THIS 28 DAY OF February 1947

Page J. Townley
PAGE J. TOWNLEY

Amos L. Raso
AMOS L. RASO

STATE OF COLORADO } SS
COUNTY OF MESA

ACKNOWLEDGED BEFORE ME A NOTARY PUBLIC, ON THE 28 DAY OF February 1947 BY PAGE J. TOWNLEY AND AMOS L. RASO

Marjorie J. Jones
NOTARY PUBLIC

MY COMMISSION EXPIRES January 17, 1951

APPROVED

W. H. J. Smith
DIRECTOR OF PUBLIC WORKS AND PLANNING
Robert Smith
CITY MANAGER

APPROVED AND ACCEPTED

Robert Carson
PRESIDENT OF THE CITY COUNCIL

ATTEST

William C. ...
CITY CLERK

I HEREBY CERTIFY THAT THE ABOVE DESCRIBED TRACT OF LAND IN SECTION 2, TWP 1 S, RANGE 1 W, UTE MERIDIAN WAS SURVEYED AND PLATTED BY ME IN APRIL, 1946 AND RE-PLATTED IN FEBRUARY, 1947 THIS IS A TRUE AND CORRECT PLAT OF SAID SURVEY

Frank L. ...
REG. CIVIL ENGR. & COUNTY SURVEYOR

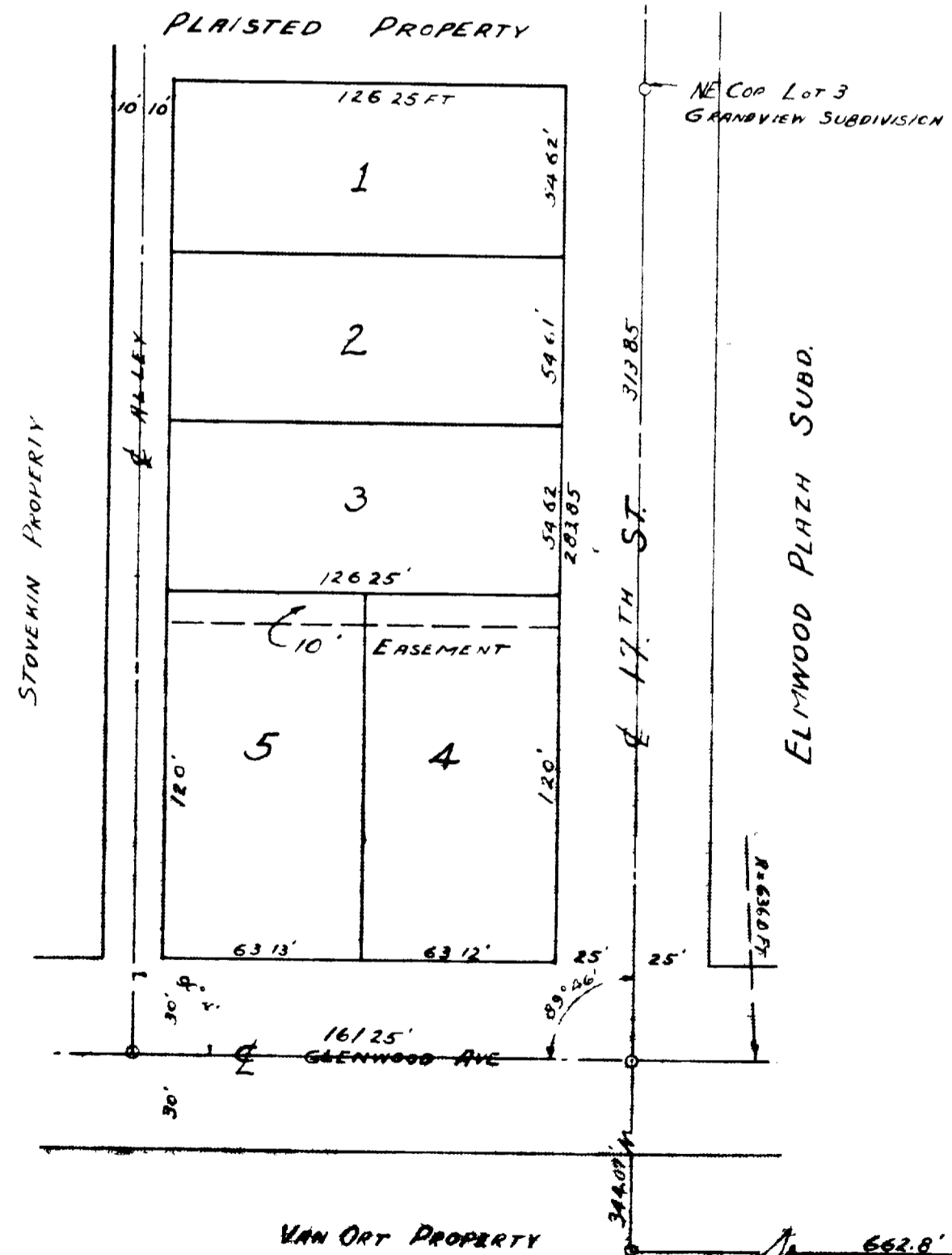

SE COR SW 1/4
SEC 12 TWP 1 S
R1W UTE MER