

HARR ADDITION

To The City of Grand Junction

DEDICATION

Know all men by these presents That Edward L Harr and Bertha Harr have caused the following described tract of land to be surveyed and platted as shown on the attached plat, to wit

All that part of the SW $\frac{1}{4}$ of Section 11, T1S, R1W, Ute M, lying south of the right of way of the canal of the Grand Valley Irrigation Company and East of a line running North from a point on the South line of said Section 11, said point being located 2482 feet East of the Southwest corner said Section 11 and approximately 135 feet West of the Southeast corner of the SW $\frac{1}{4}$ of said section 11, in Mesa County, Colorado; and that the above named owners Edward L Harr and Bertha Harr hereby dedicate to the public forever for its use and benefit all streets, avenues, alleys and roads as shown and indicated on this plat

Dated this 17 day of February, 1937

Witness our hands and seals

Edward L Harr
seal

Bertha Harr
seal

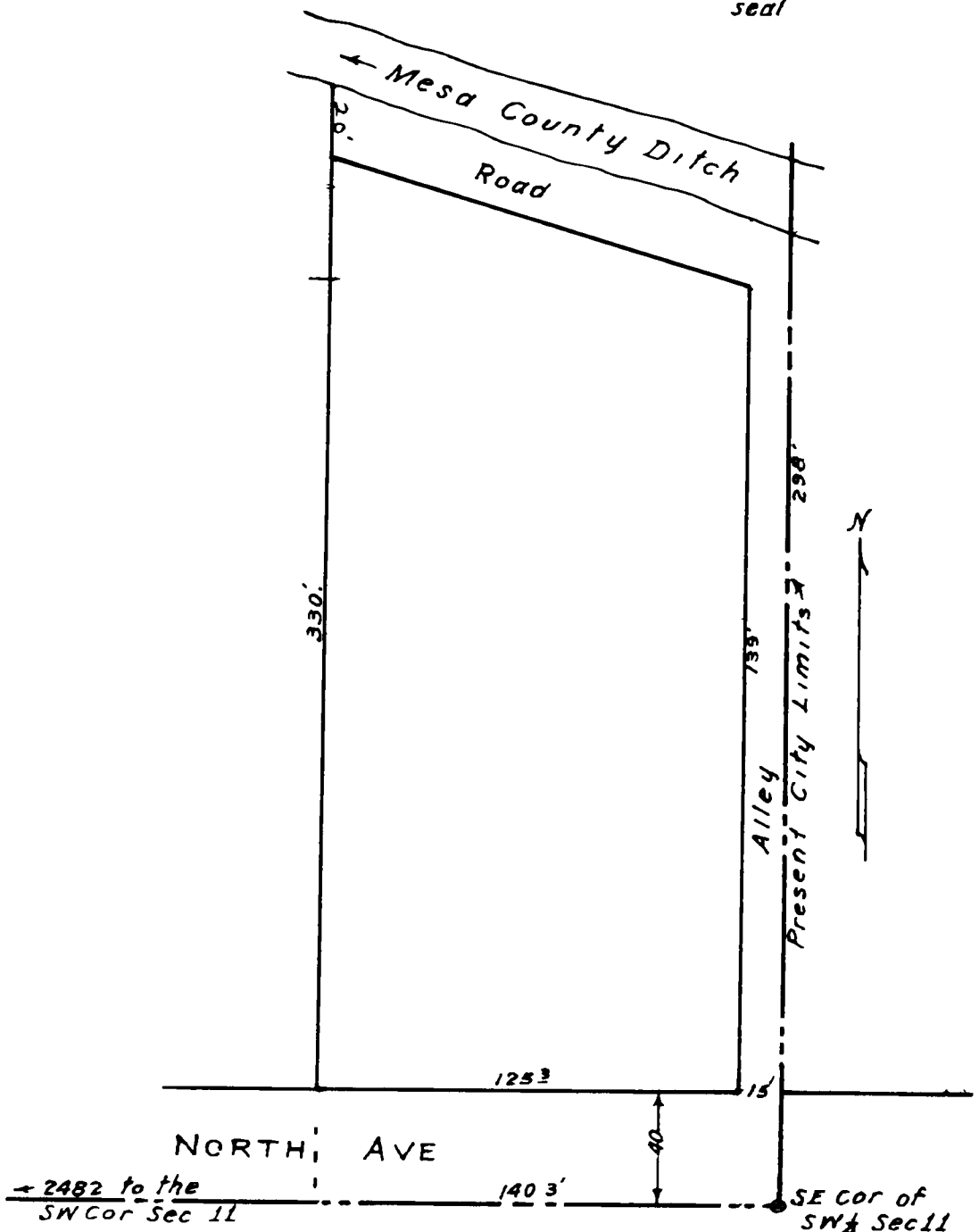

STATE OF COLORADO }
County of Mesa } ss

I Lucy E Hogan, a Notary Public in and for the State and County aforesaid, do hereby certify that Edward L Harr and Bertha Harr, known to me to be the same persons who signed the above and foregoing Dedication, appeared before me this day in person and acknowledged that they signed, sealed and delivered the same as their free and voluntary act and deed for the uses and purposes therein set forth

Given under my hand and Notarial seal this 17th day of February, 1937 My commission expires Jan 4, 1941

Lucy E Hogan
Notary Public

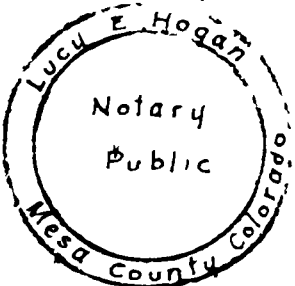

No 318097

STATE OF COLORADO }
County of MESA } ss
I hereby certify that this instrument was filed for record

FEB 17 1937

at 5⁰⁰ o'clock P M and recorded
in Book 5 Page 13
E. W JORDAN Recorder
Deputy

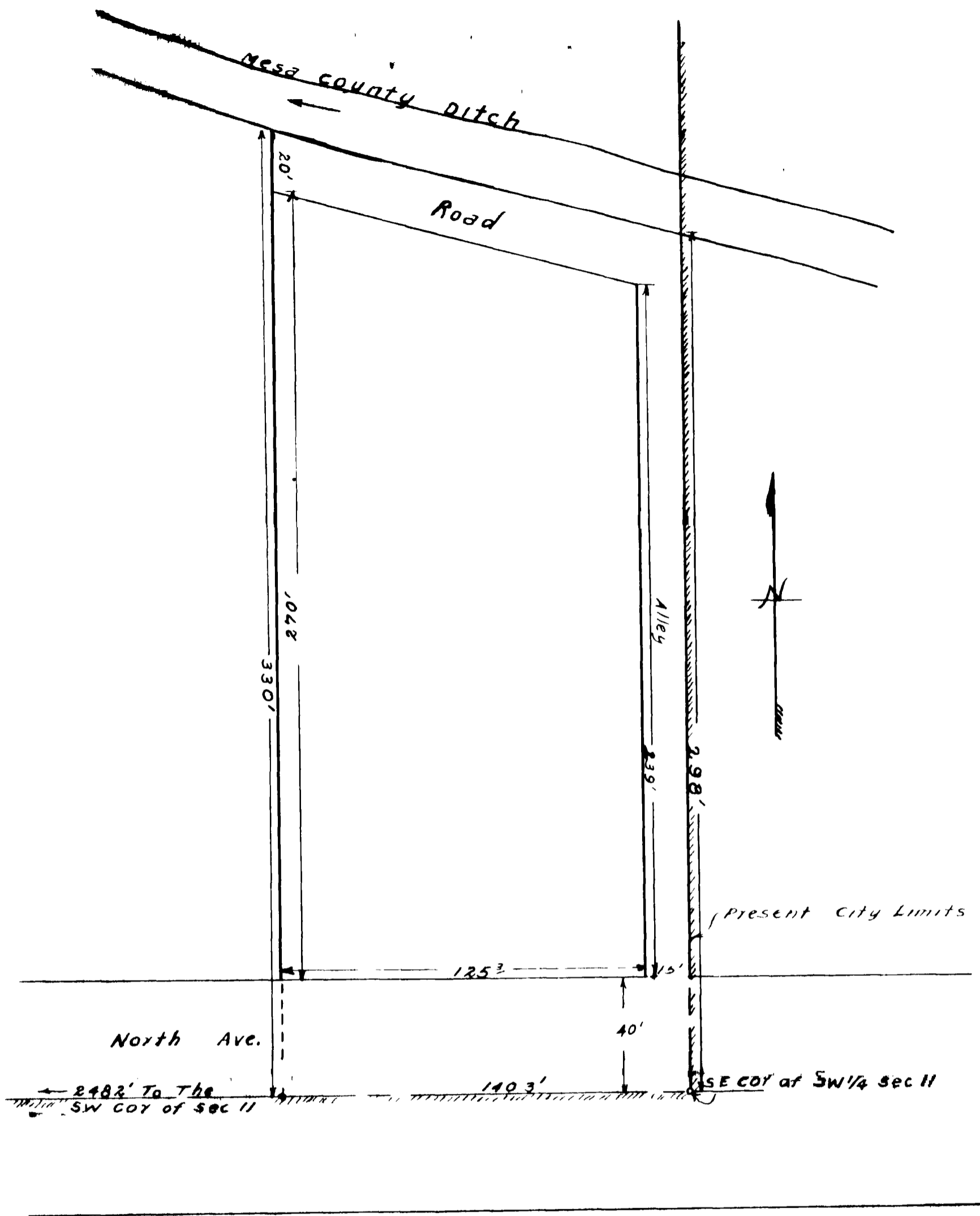

HARR ADDITION
TO THE CITY OF GRAND JUNCTION

Scale 1" = 50'

HARR ADDITION.