

DEDICATION

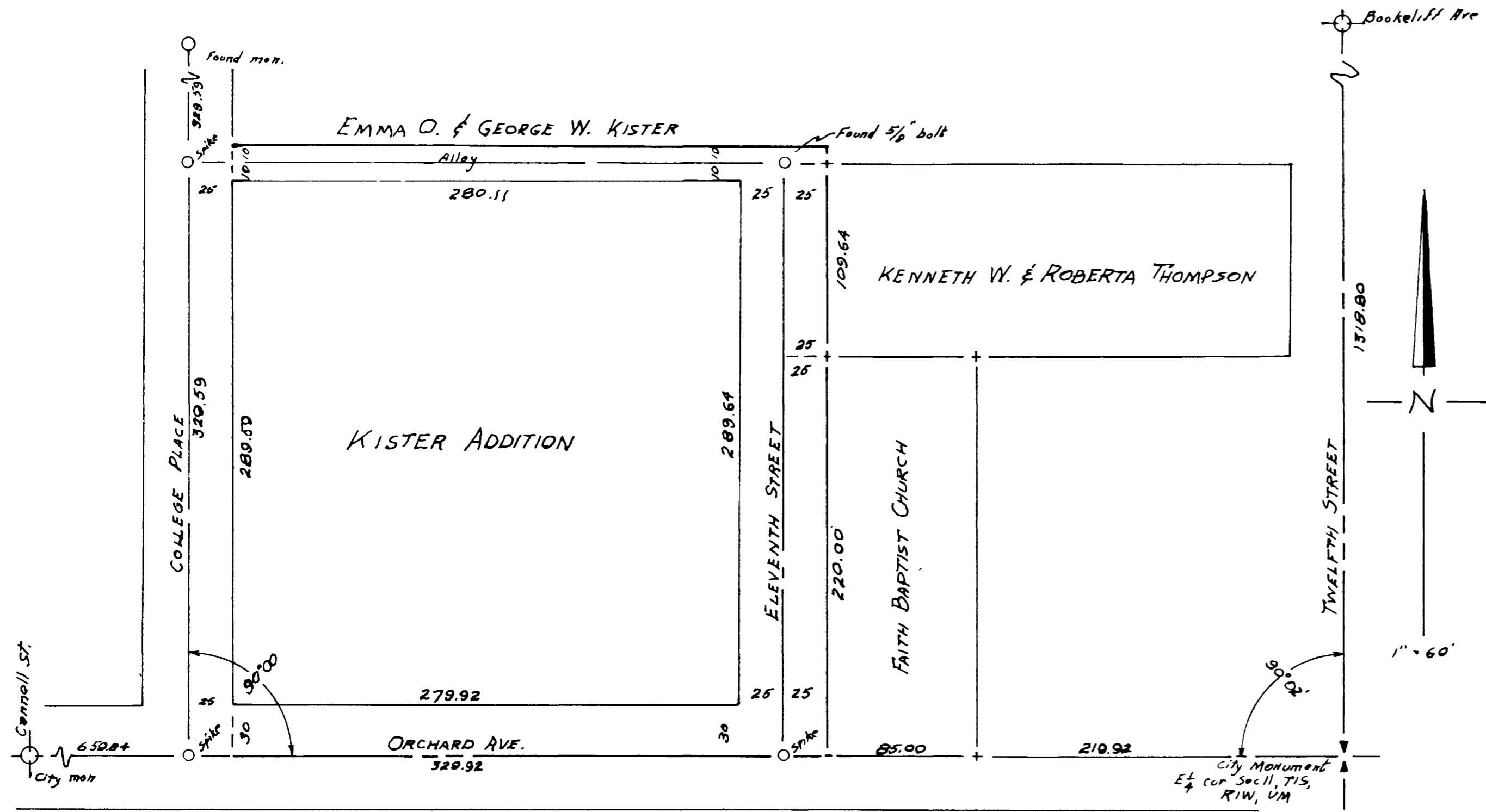

KNOW ALL MEN BY THESE PRESENTS: That the undersigned FAITH BAPTIST CHURCH, KENNETH W. THOMPSON and ROBERTA THOMPSON, ENMA O. KISTER and GEORGE W. KISTER, ADDIE R. MAYNARD, KENNETH L. GRAVES, HERBERT L. SANDERS, YERNON F. O'DELL JR, HARRAL R. HAVEN, and HAROLD C. ADAMS being the owners of the following described land to wit: The West 25 ft. of the following described property, Beginning at a point N89°58'W 219.92 feet from E 1/4 corner Sec. 11, T15, R1W, Ute Meridian and running thence N00°04'E 220 ft, thence N89°58'W 110 ft, thence S00°04'W 220 ft. to center line of Orchard Ave. thence along said centerline S89°58'E 110 ft. to point of beginning; and the following described property: Beginning 220 ft. North and 30 ft. West of the East 1/4 corner, Sec. 11, T15, R1W, Ute Meridian, thence West 299.92 ft, thence North 109.64 ft, thence East 299.92 ft, thence South 109.64 ft. to point of beginning; and South 10 ft. of W 1/2 of the NE 1/4 of the SE 1/4 NE 1/4 Sec. 11, T15, R1W, Ute Meridian and beginning at NE corner of W 1/2 S 1/4 SE 1/4 NE 1/4 Sec. 11, T15, R1W, Ute Meridian, thence North 10 ft, thence East 25 ft, thence South 10 ft, thence West 25 ft. to point of beginning; and The W 1/2 of the S 1/4 of the SE 1/4 NE 1/4 Sec. 11, T15, R1W, Ute Meridian, have caused to be made KISTER ADDITION of the above described land and do hereby dedicate the streets, avenues, places and alleys as shown hereon to the use of the public forever.

SIGNED FAITH BAPTIST CHURCH by
 George W. Kister
 Emma O. Kister
 Harold C. Adams, DO
 Kenneth L. Graves
 Herbert L. Sanders
 Addie R. Maynard
 Harold C. Adams
 Yernon F. O'Dell Jr
 Kenneth W. Thompson

Roberta Thompson
 Lawrence L. Haggatt
 Joseph B. Matze
 Lyle W. Wiltse
 LeVonne F. Holzer
 Leonard Thompson
 Earl R. Horner
 Norman C. Ballings

I, GERARD H. PESMAN, hereby certify that this is a true and correct plat of survey of the above described land and the subdivision thereof. Gerard H. Resman
 Colo. Reg. Prof. Engr. & Land Surveyor No. 2376

STATE OF COLORADO }
 COUNTY OF MESA } ss.
 The foregoing instrument was acknowledged before me this 22 day of April A.D. 1956 by FAITH BAPTIST CHURCH, KENNETH W. THOMPSON, ROBERTA THOMPSON, ENMA O. KISTER, GEORGE W. KISTER, ADDIE R. MAYNARD, KENNETH L. GRAVES, HERBERT L. SANDERS, YERNON F. O'DELL JR, HARRAL R. HAVEN, and HAROLD C. ADAMS. My Commission expires NOVEMBER 19, 1966
Charles A. West
 Notary Public

KISTER ADDITION

GRAND JUNCTION, COLORADO

SURVEY BY GERARD H. PESMAN - 360 CHIPETA - GR. Jct.
 SCALE 1" = 60' APRIL 9, 1956