

KNOW ALL MEN BY THESE PRESENTS That Elizabeth K Ritchey and J Clarence Ritchey being the owners of the South one half of the East one fourth of the SW⁴ NE⁴ of section 12 T 1 S R 1 W Ute M except beginning at the SE corner of the above described tract, thence West 150 North 200 East 150 South 200 to the point of beginning Have chosen to be made Linda Lane Subdivision of said land, and do hereby dedicate the Avenue, Lane and Easements as shown hereon to the use of the public forever

Elizabeth K. Ritchey
J. Clarence Ritchey

STATE OF COLORADO
 County of Mesa SS

The foregoing instrument was acknowledged before me by Elizabeth K Ritchey and J Clarence Ritchey on the 7th day of October A D 1952
 My commission expires JUNE 20 1956

Richard B. Bellman
 Notary Public

I Roy L George hereby certify that this is a true and correct plat of survey of the above described land and the subdivision of the same

Roy L. George
 Registered Surveyor

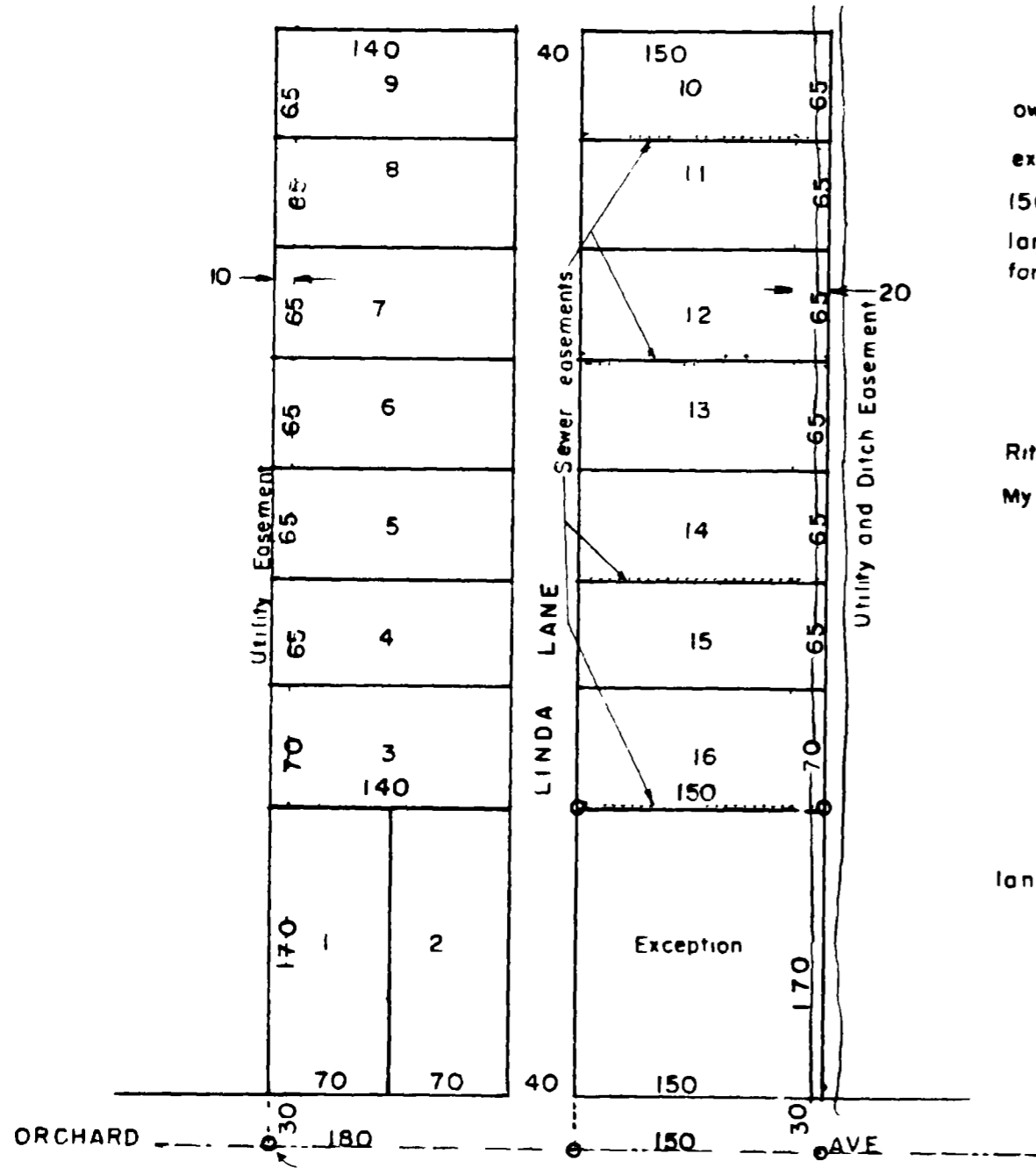

SW cor E SW⁴ NE⁴
 sec 12 T 1 S R 1 W
 Ute M



Scale 1" = 100'

LINDA LANE
 SUBDIVISION
 MESA COUNTY COLORADO