

JOSEPH A.K. CRAWFORD AND THOMAS B. CRAWFORD SUBDIVISION

Know all men by these presents, that we, Joseph A K Crawford and Thomas B Crawford, have laid out and platted the piece of land described as follows

Beginning at a point 30 feet North of a point 660 feet West of South East corner of Section 15 Township One South Range One West Ute P.M. Thence running North 508.5 feet to the Rail Road Yard Thence North 40° 12' West along said yard 199 feet Thence West 802.5 feet Thence South 660 feet Thence East 931 feet to place of beginning

under the name of JOSEPH A K CRAWFORD AND THOMAS B CRAWFORD'S SUBDIVISION of a part of a part of the S 1/2 of the S 1/2 of the SE 1/4 of Section 15 Township One South Range One West Ute P.M. Mesa County, Colorado and hereby dedicate to the public for its use and benefit all streets and alleys indicated on said plat

Witness our hand and seals this 27th day of June 1880

JOSEPH A K CRAWFORD



THOMAS B CRAWFORD



Joseph A. K Crawford & Thomas B. Crawford's

Sub Division

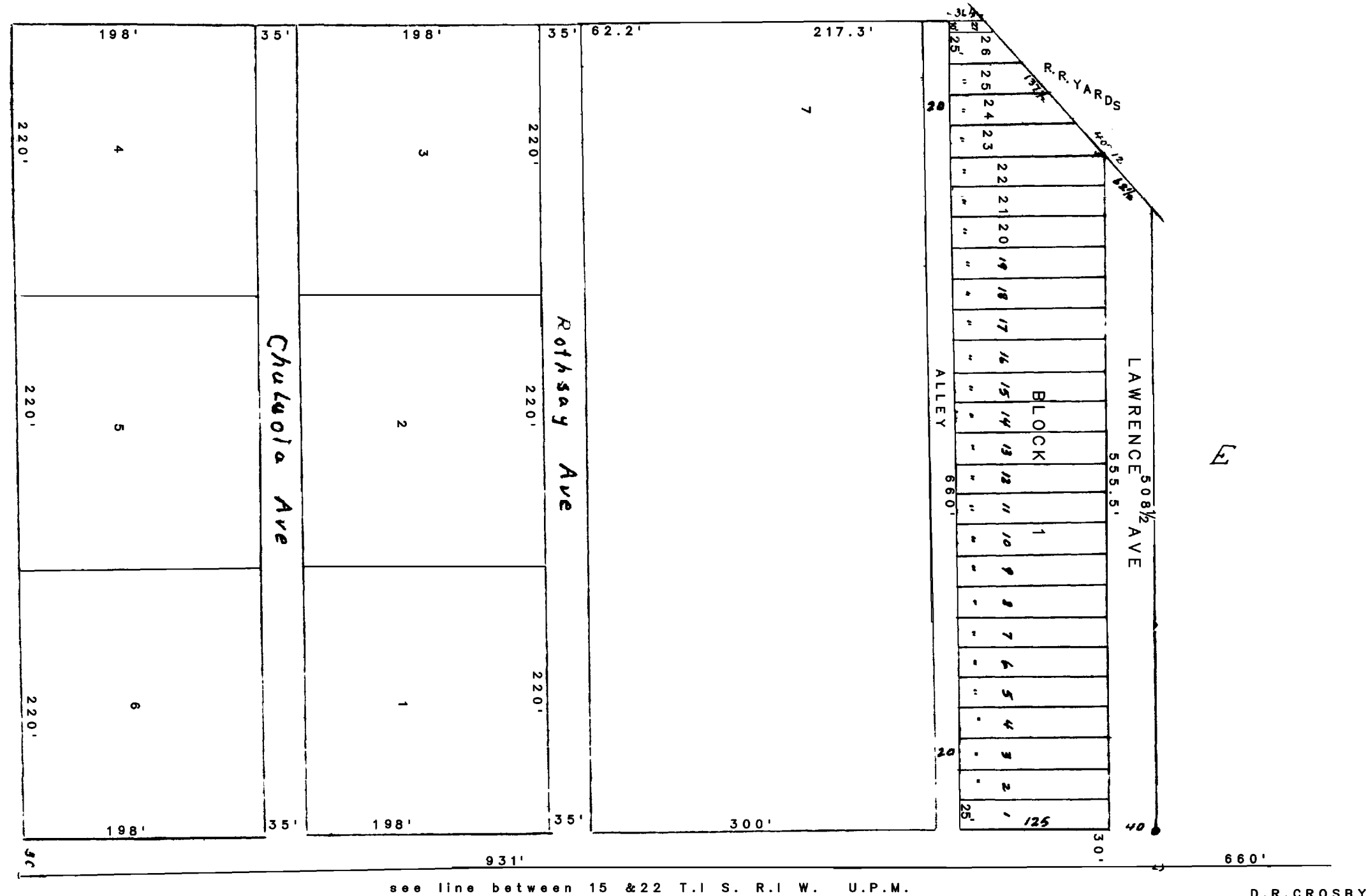

see line between 15 & 22 T.1 S. R.1 W. U.P.M.

D.R. CROSBY
SURVEY

State of Colorado }
County of Mesa }

I, Walter S. Sullivan a Notary Public within and for said Mesa County do certify that Joseph A. K Crawford and Thomas B. Crawford, who are personally known to me to be the same persons who signed the above and foregoing dedication appeared before me this day in person and acknowledged that they signed said and delivered the said dedication and that it was free and voluntary act and deed

Given under my hand and Notarial seal this 27th day of June 1890



My commission expires May 19th 1891
Walter S. Sullivan
Notary Public

Know all men by these presents that we Joseph A. K Crawford and Thomas B. Crawford have laid out and platted the piece of land described as follows to wit: Beginning at a point thirty (30) feet north of a point six hundred sixty (660) feet west of the SE Cor of Sec fifteen (15) Town one (1) South and one (1) West Ute P.M. thence running north for hundred eight one half (508 1/2) feet to railroad yards, thence N 40° 12' W along said yard limit one hundred ninety nine (199) feet, thence west eight hundred two one half (802 1/2) feet, thence south six hundred sixty (660) feet, thence east nine hundred thirty one (931) feet to place of beginning under the name of Joseph A. K Crawford and Thos B Crawford's Sub-Division of a part of 1/2 of 1/2 of 1/4 Sec fifteen (15) Town one (1) South & Range one (1) West Ute P.M. in Mesa County Colorado and they her by dedicate to the public for its use and benefit all streets and alleys indicated on said plat. Ituces our hands and seals the 27th day of June 1890

Joseph A. K Crawford (Seal)
Thomas B. Crawford (Seal)

#9838
June 27 90
A. J. McLann
Frank McChesney
FEB 8 -