

RECORDED
 JUL 10 1940
 COUNTY OF MESA
 STATE OF COLORADO

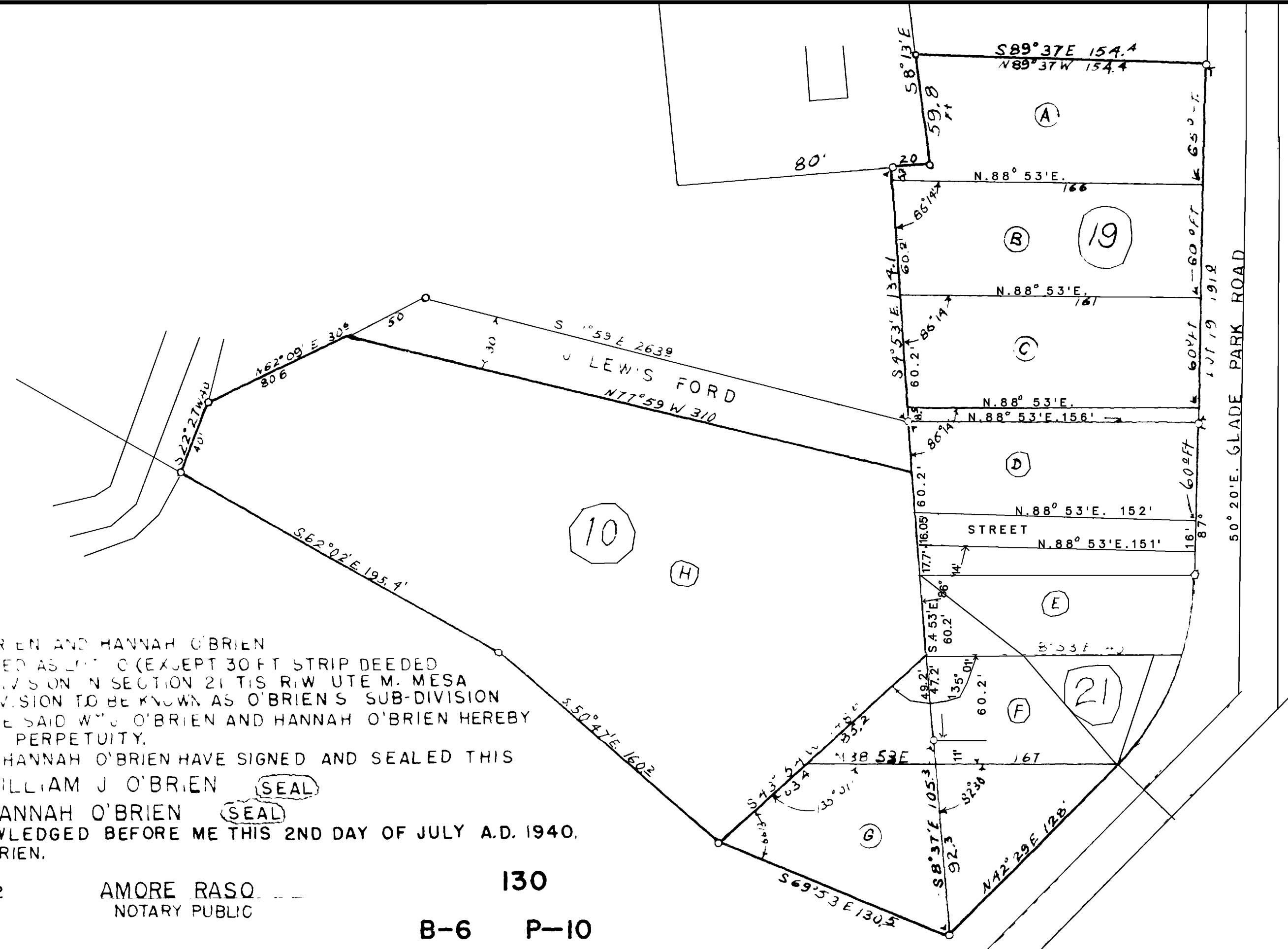

SCALE 1"=50'
 Drawn by Richard E. Meserve

O'BRIEN'S SUBDIVISION

KNOW ALL MEN BY THESE PRESENTS THAT W^M J O'BRIEN AND HANNAH O'BRIEN HAVE CAUSED THE LANDS SHOWN HEREON AND DESCRIBED AS LOT 10 (EXCEPT 30 FT STRIP DEEDED TO J. LEWIS FORD) LOTS 19 AND 21 MESA VISTA SUBDIVISION IN SECTION 21 T1S R1W UTE M. MESA COUNTY, COLORADO TO BE PLATTED INTO A SUBDIVISION TO BE KNOWN AS O'BRIEN'S SUB-DIVISION (LOTS 10, 19 AND 21 INC.) BE IT FURTHER KNOWN THAT THE SAID W^M J O'BRIEN AND HANNAH O'BRIEN HEREBY DEDICATE THE STREET SHOWN TO THE PUBLIC USE IN PERPETUITY.

IN WITNESS WHEREOF THE SAID W^M J O'BRIEN AND HANNAH O'BRIEN HAVE SIGNED AND SEALED THIS DEDICATION THIS 2ND DAY OF JULY A.D. 1940

WILLIAM J O'BRIEN **SEAL**
 HANNAH O'BRIEN **SEAL**

THE FOREGOING INSTRUMENT WAS ACKNOWLEDGED BEFORE ME THIS 2ND DAY OF JULY A.D. 1940.
 BY THE SAID W^M J O'BRIEN AND HANNAH O'BRIEN.
 WITNESS MY HAND AND NOTARIAL SEAL
 MY COMMISSION EXPIRES JUNE 1ST 1942

AMORE RASO
 NOTARY PUBLIC

130

B-6 P-10

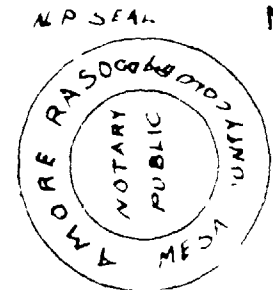

130
 178