

O'NEIL'S SUBDIVISION

PLAT
- 1 -
O'NEILS SUBDIVISION OF THE E 1/2 OF LOT 15
- IN -
GRAND VIEW SUBDIVISION
OF THE SW 1/4 OF SECTION 12 T 15 R 1W OF UTE P.M.
MESA COUNTY COLO
Scale 1" = 100'

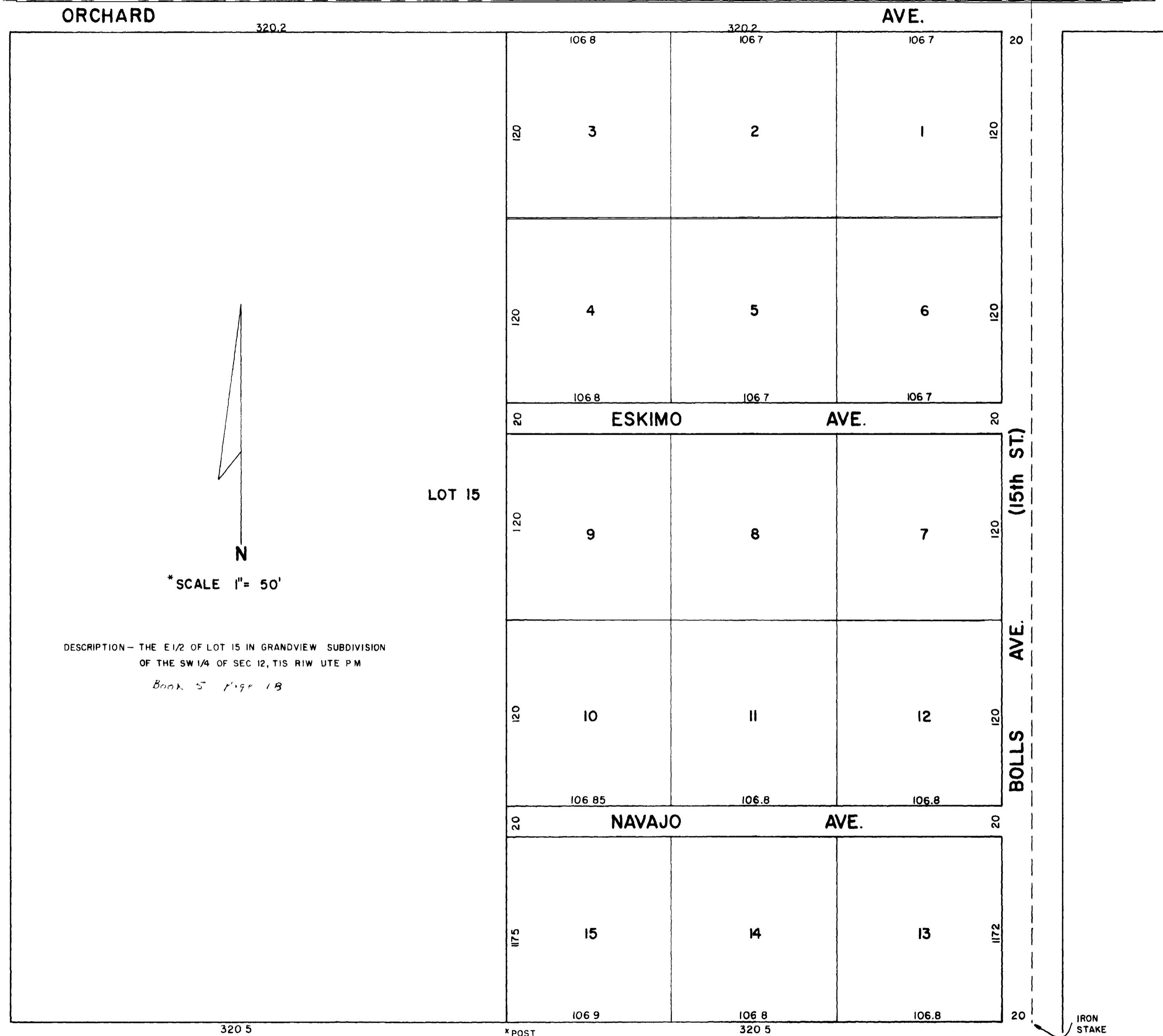
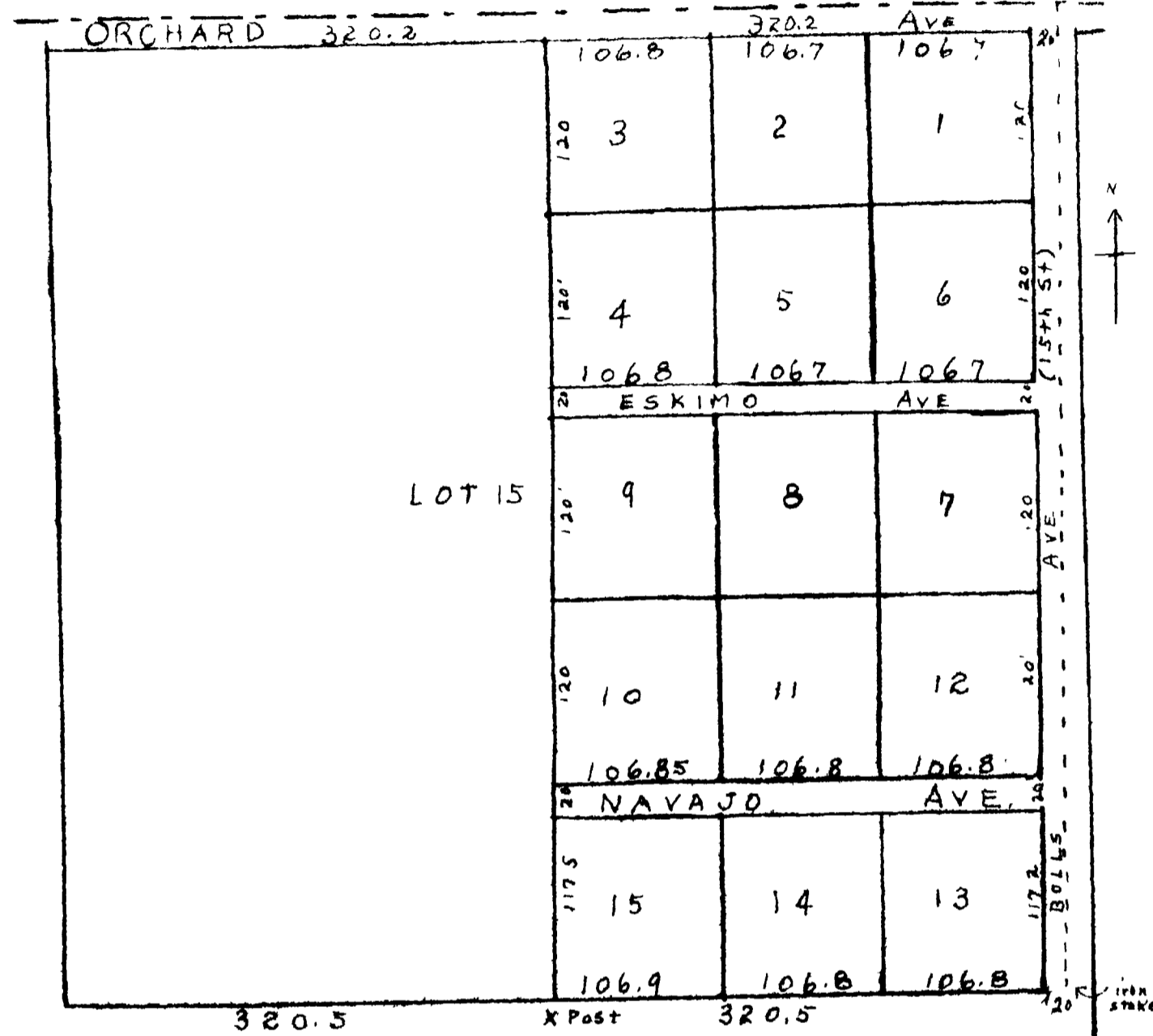

*SCALE 1" = 50'

DESCRIPTION - THE E 1/2 OF LOT 15 IN GRANDVIEW SUBDIVISION
OF THE SW 1/4 OF SEC 12, T15 R1W UTE P.M.
Book 5 Page 18

*SCALE ON ORIGINAL PLAT 1" = 100'

Know all men by these presents that I the undersigned owner
of the E 1/2 of lot 15 in Grand View Subdivision of the SW 1/4 of Section
12 in T one S of Ute Range line, one W. of Ute P.M., have laid out
and platted the E 1/2 of said lot 15 under the name of "O'neils Sub-
division" and do hereby dedicate to the use of the public forever
all streets indicated on this plat

J.S. O'Neil

State of Colorado } ss
County of Mesa }

Personally appeared before me this day J.S. O'Neil, known to
me to be the person who executed the above dedication, and
acknowledged the same to be his free act and deed.

Dated this 13th day of Jan 1961
My Commission expires

Chas. F. Keener
Deputy County Clerk



258333
Not Public Record
Jan 13 1961

132

COPIED BY D VEATCH
JULY 25, 1961