

COMPARED  
LB-MB

338/86

DEDICATION and PLAT  
OF  
DAVE W. OLSON SUB-DIVISION

STATE OF COLORADO }  
County of MESA }  
I hereby certify that this instrument was  
filed for record

Know all men by these presents;- that we, Dave W. Olson and Lila R. Olson of Grand Junction, Colorado have laid out and platted a tract of land described as follows; SE 1/4 SE 1/4 SW 1/4 Section 24, T1S, R1W, Ute Meridian in Mesa County, Colorado, under the name of Dave W. Olson Sub-Division, and hereby dedicate to the public for its use and benefit all roads indicated on the annexed map.

JUN 13 1938  
L. W. JENSEN, Notary Public

Dated June 4th 1938.

Dave W. Olson  
Lila R. Olson

#746393  
6/23/38  
Road Dedication  
B-751-A-65  
(Loren)

STATE OF COLORADO } ss.  
County of Mesa }

I, J. Ernest Leaverton, a Notary Public in and for said County, in the State aforesaid, do hereby certify that Dave W. Olson & Lila R. Olson who are personally known to me to be the persons whose names are subscribed to the annexed plat and dedication, appeared before me this day in person and acknowledged that they signed, sealed and delivered the said instrument of writing as their free and voluntary act and deed for the uses and purposes therein specified.  
My Notarial Commission expires January 3rd 1942.  
Given under my hand, Notarial seal this 6th day of June A.D. 1938.

J Ernest Leaverton  
Notary Public

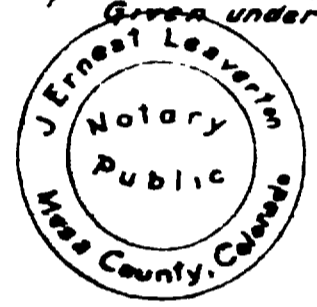

Survey by R.E. Meserve, County Surveyor, 6-3-1938

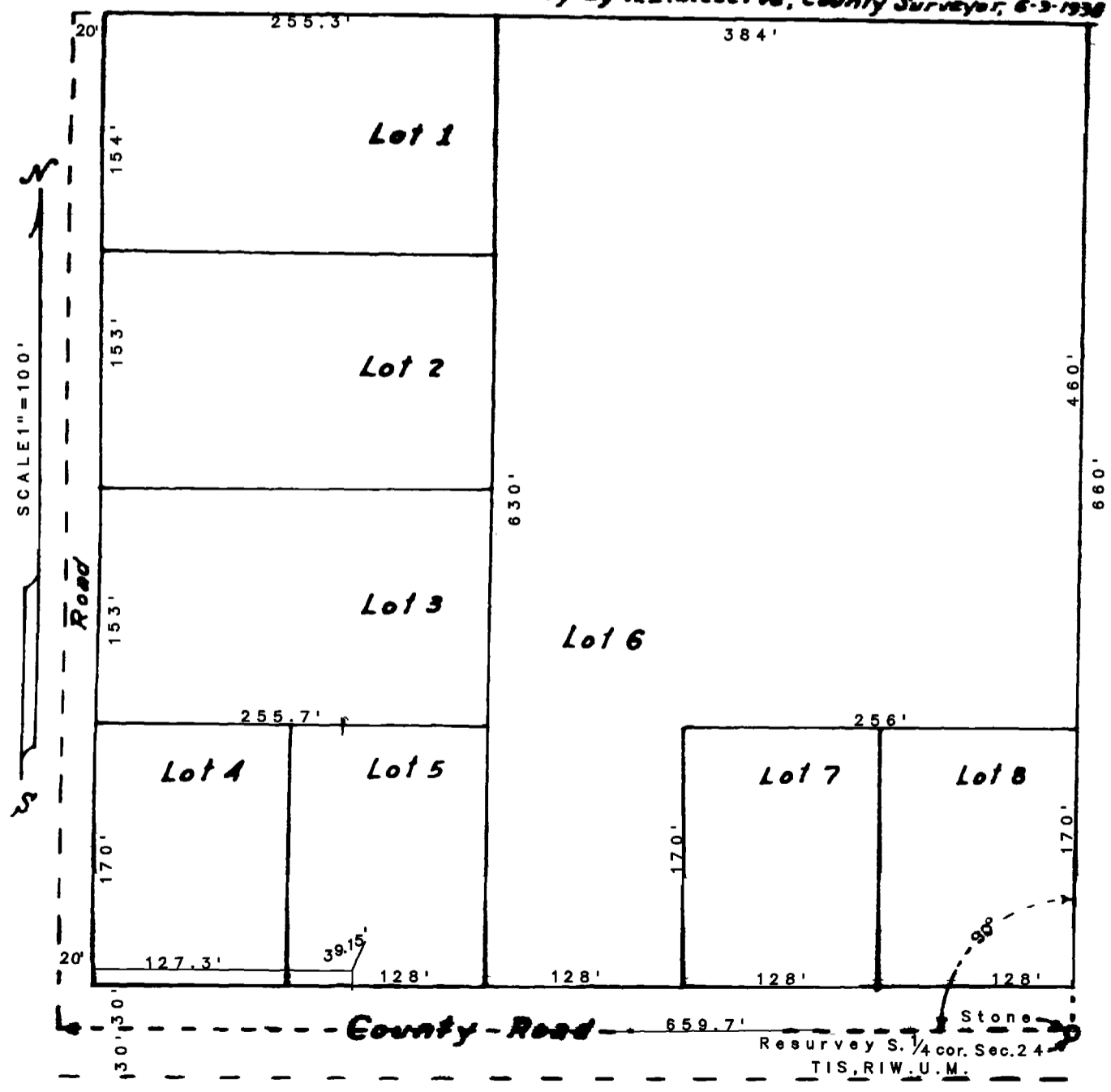

131

W 75  
S 3