

**GIFFORD'S REPLAT**  
OF PART OF BLOCKS 1 AND 2  
ORCHARD MESA HEIGHTS SUBDIVISION

SECOND AMENDMENT  
SCALE 1" = 100 FT

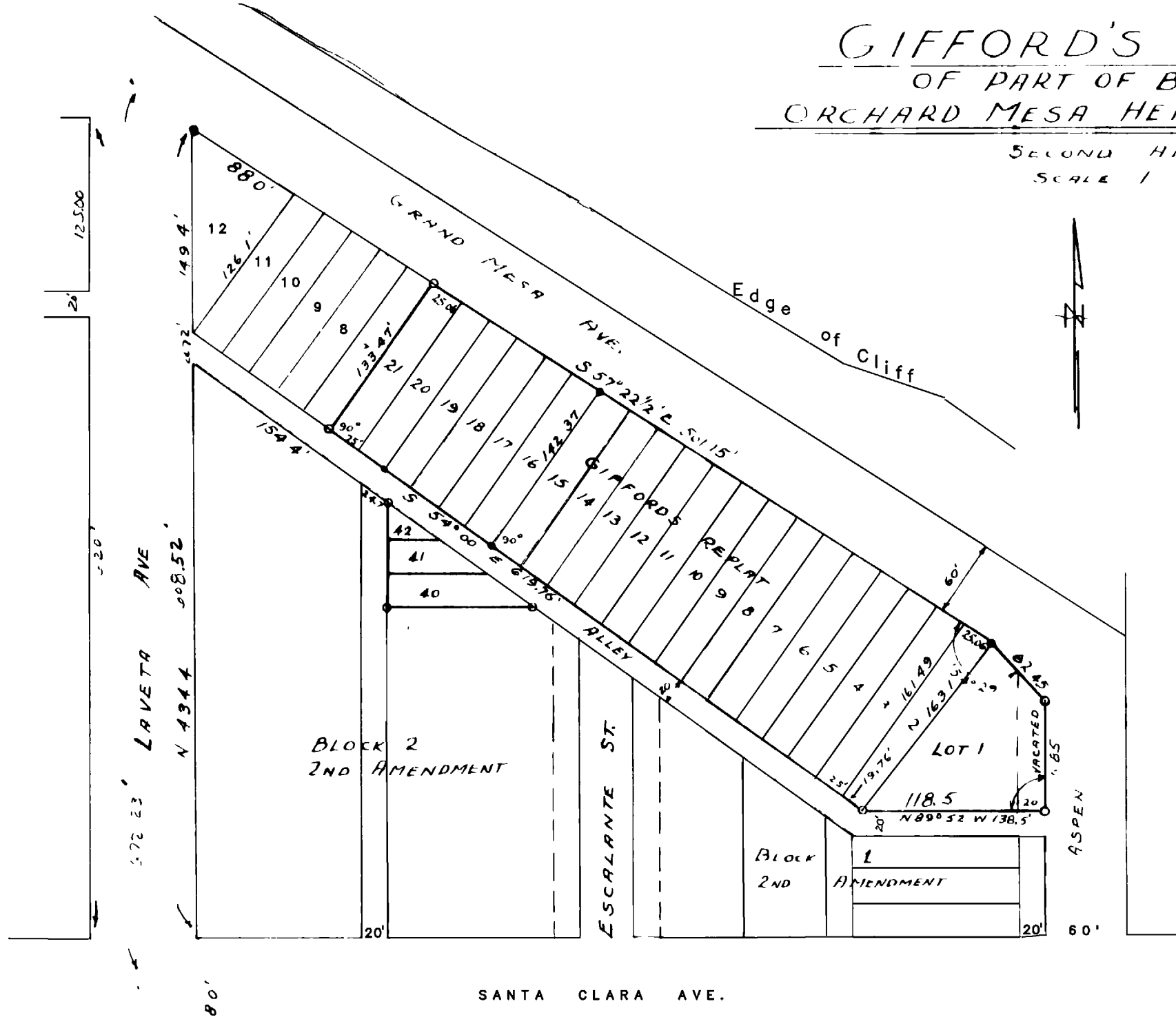
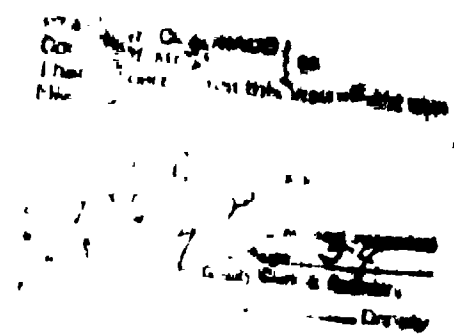

**DEDICATION**

KNOW ALL MEN BY THESE PRESENTS, THAT WE THE UNDERSIGNED, DONALD W GIFFORD AND FRIEDA H GIFFORD, BEING THE OWNERS OF THE FOLLOWING DESCRIBED TRACTS OF Land to Wit:

LOTS 1 to 6 INCLUSIVE, BLOCK 1, AND LOTS 1 to 6 inclusive BLOCK 2, ALL IN SECOND AMENDMENT OF ORCHARD MESA HEIGHTS SUBDIVISION, ALSO, ALL OF ESCALANTE STREET North of Alley BETWEEN BLOCK 1 AND BLOCK 2 ABOVE NAMED Subdivision, As VACATED BY THE MESA COUNTY COMMISSIONERS; Also the West 20 FT of ASPEN ST ADJACENT TO AND Directly East of Above NAMED SUBDIVISION AS VACATED BY THE COUNTY Commissioners

THE ABOVE NAMED OWNERS HAVE Hereby Caused This Tract OF LAND TO BE SURVEYED PLATTED AND Subdivided As SHOWN ON THIS PLAT

THE ABOVE TRACTS OF LAND TO Be Known As

**GIFFORD'S REPLAT**  
OF PART OF BLOCKS 1 and 2  
SECOND AMENDMENT OF  
ORCHARD MESA HEIGHTS SUBDIVISION  
CONSISTING OF LOTS 1 TO 21, INCLUSIVE

ALL ROADS, STREETS, AVENUES AND ALLEYS are Hereby DEDICATED TO THE PUBLIC FOREVER

IN WITNESS WHEREOF WE HAVE HEREUNTO SUBSCRIBED OUR NAMES THIS 14<sup>TH</sup> DAY OF JULY 1951

*Donald W. Gifford*  
DONALD W GIFFORD

*Frieda H. Gifford*  
FRIEDA H GIFFORD

STATE OF COLORADO }  
COUNTY OF MESA }

ACKNOWLEDGED BEFORE ME THIS 14 DAY OF July 1951  
BY DONALD W GIFFORD AND FRIEDA H GIFFORD

MY COMMISSION EXPIRES July 26, 1953

*Norany D. [Signature]*  
NORANY D. [Signature]

I HEREBY CERTIFY THAT THE ABOVE DESCRIBED TRACT OF LAND WAS SURVEYED, PLATTED AND SUBDIVIDED BY ME IN APRIL, 1951 AND THAT THIS IS A TRUE AND CORRECT PLAT OF SAID SURVEY

*Frank A. Matteson*  
REGISTERED ENGINEER

