

# SAINT ANTHONY ADDITION TO CALVARY CEMETERY

A PART OF THE SW 1/4, NE 1/4, NW 1/4, - SEC. 26, T1S, R1W- UTE MERIDIAN

Iron pin in pavement  
NW corner SW 1/4, NE 1/4, NW 1/4  
Sec 26 T1S R1W

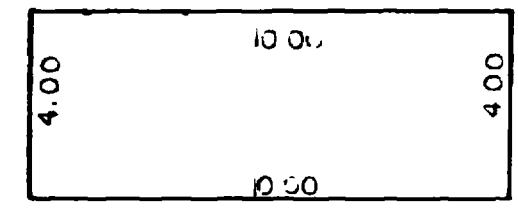
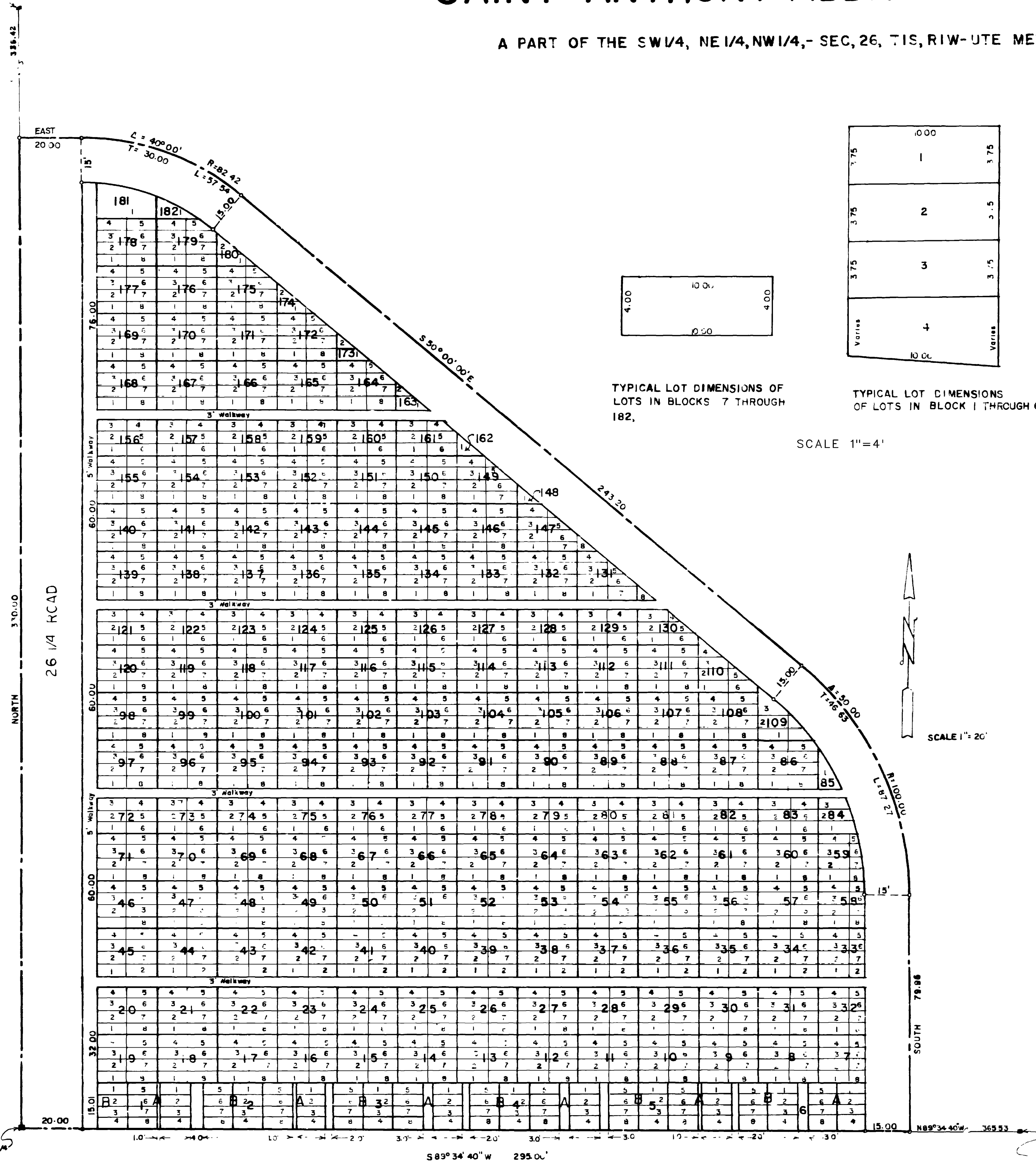

TYPICAL LOT DIMENSIONS OF LOTS IN BLOCKS 7 THROUGH 182,

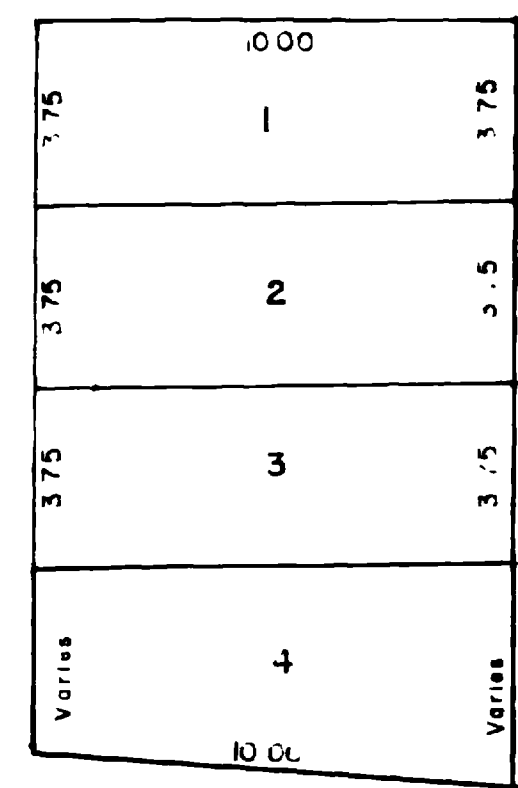

TYPICAL LOT DIMENSIONS OF LOTS IN BLOCK 1 THROUGH 6,

SCALE 1"=4'

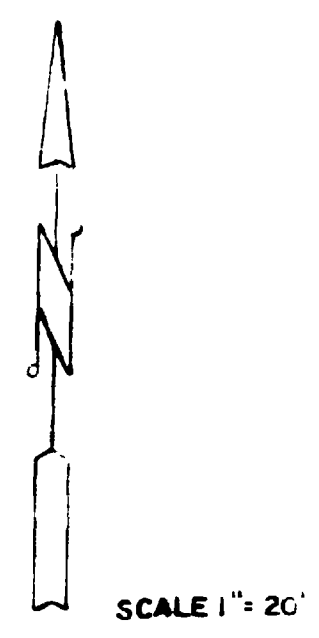

SCALE 1"=20'

### DEDICATION

KNOW ALL MEN BY THESE PRESENTS That the City of Grand Junction Colorado is the owner of the following described land. A part of the SW 1/4, NE 1/4, NW 1/4, Sec 26, T1S, R1W, Ute Meridian and being more particularly described as follows: Beginning at the SW Corner of the SW 1/4, NE 1/4, NW 1/4, Sec 26, and considering the West line of said parcel to bear due North and with all other bearing described herein being relative thereto Thence North along the West line of the SW 1/4, NE 1/4, NW 1/4, Section 26, 330.00 feet; Thence East, 20.00 feet to a point of curve, Thence along a curve to the right having an interior angle of 40° 00' 00", and a radius of 82.42 feet, a distance of 57.54 feet to the end of said curve; Thence S 50° 00' 00" E, 243.20 to a point of curve; Thence along a curve to the right having an interior angle of 50° 00' 00", and a radius of 100.00 feet, a distance of 87.27 feet to the end of said curve; Thence South, 79.96 feet to a point on the southerly line of SW 1/4, NE 1/4, NW 1/4, of said section 26, Thence N 89° 34' 40" W along said southerly line a distance of 295.00 feet to the point of beginning.

That the City of Grand Junction has caused the above described land to be surveyed and platted as shown hereon, to be known as SAINT ANTHONY ADDITION TO CALVARY CEMETERY and does hereby dedicate said Land to cemetery purposes for the interment of human persons.

The North 330.00 feet of the West 20.00 feet of the aforescribed parcel is hereby dedicated to the public for use as a County Road Right of Way. All other drives, walkway, and easements as shown hereon are reserved for the use of the City of Grand Junction Colorado and present and future owners.

In witness whereof the City of Grand Junction has caused its certificate to be executed by its duly authorized officers on this 7th day of November A.D., 1966.

*Ray E. McCracken*  
President of Council  
*John C. Tomlinson*  
City Clerk

### ACKNOWLEDGMENT

STATE OF COLORADO )  
COUNTY OF MESA ) SS

The foregoing instrument was acknowledged before me Donald H. Warner Jr., and attested by Ray E. McCracken, John C. Tomlinson  
President of Council City Clerk

This 7th day of November A.D. 1966.

My Commission expires April 1967.

*Donald H. Warner Jr.*  
Notary Public

### SURVEYORS CERTIFICATE

I, W. Dean East being a licensed Professional Engineer and Land Surveyor in the State of Colorado do hereby certify that a survey of the aforescribed property was made by me on September 9, 1966 and that the results of said survey are accurately represented by this Plat

*W. Dean East*  
Colo Registered P.E. and L.S. NO 6702

### COUNTY CLERK'S CERTIFICATE

I certify that this Plat was filed in my office on the 23 day of MARCH at \_\_\_\_\_ A.D. 19\_\_\_\_ and was recorded in plat book No 10 at page 36

Rec No 933217

Clerk and Recorder County of Mesa

By \_\_\_\_\_ Deputy

Mesa County Brass Cap  
SW Cor - SW 1/4, NE 1/4, NW 1/4  
Sec 26 T1S, R1W

Iron pin in concrete monument  
SE Corner SW 1/4, NE 1/4, NW 1/4  
Sec 26 T1S, R1W

North

										182										181																																																																																																																																																																																																																																																																			
										3										4																																																																																																																																																																																																																																																																			
										1										2										3										4										5										6										7										8										9										10																																																																																																																																																																																			
										178										179										180																																																																																																																																																																																																																																																									
										1										2										3										4										5										6										7										8										9										10																																																																																																																																																																																			
										177										176										175										174																																																																																																																																																																																																																																															
										1										2										3										4										5										6										7										8										9										10																																																																																																																																																																																			
										169										170										171										172										173																																																																																																																																																																																																																																					
										1										2										3										4										5										6										7										8										9										10																																																																																																																																																																																			
										168										167										166										165										164										163																																																																																																																																																																																																																											
										1										2										3										4										5										6										7										8										9										10																																																																																																																																																																																			
										156										157										158										159										160										161										162																																																																																																																																																																																																																	
										1										2										3										4										5										6										7										8										9										10																																																																																																																																																																																			
										155										154										153										152										151										150										149										148																																																																																																																																																																																																							
										1										2										3										4										5										6										7										8										9										10																																																																																																																																																																																			
										149										148										147										146										145										144										143										142										141										140																																																																																																																																																																																			
										1										2										3										4										5										6										7										8										9										10																																																																																																																																																																																			
										139										138										137										136										135										134										133										132										131																																																																																																																																																																																													
										1										2										3										4										5										6										7										8										9										10																																																																																																																																																																																			
										121										122										123										124										125										126										127										128										129										130																																																																																																																																																																																			
										1										2										3										4										5										6										7										8										9										10																																																																																																																																																																																			
										120										119										118										117										116										115										114										113										112										111										110																																																																																																																																																																									
										1										2										3										4										5										6										7										8										9										10																																																																																																																																																																																			
										98										99										100										101										102										103										104										105										106										107										108										109																																																																																																																																																															
										1										2										3										4										5										6										7										8										9										10																																																																																																																																																																																			
										97										96										95										94										93										92										91										90										89										88										87										86										85																																																																																																																																																					
										1										2										3										4										5										6										7										8										9										10																																																																																																																																																																																			
										72										73										74										75										76										77										78										79										80										81										82										83										84																																																																																																																																																					
										1										2										3										4										5										6										7										8										9										10																																																																																																																																																																																			
										71										70										69										68										67										66										65										64										63										62										61										60										59																																																																																																																																																					
										1										2										3										4										5										6										7										8										9										10																																																																																																																																																																																			
										46										47										48										49										50										51										52										53										54										55										56										57										58										59																																																																																																																																											
										1										2										3										4										5										6										7										8										9										10																																																																																																																																																																																			
										45										44										43										42										41										40										39										38										37										36										35										34										33										32										31										30										29										28										27										26										25										24										23										22										21										20																			
										1										2										3										4										5										6										7										8										9										10																																																																																																																																																																																			
										19										18										17										16										15										14										13										12										11										10										9										8										7										6										5										4										3										2										1																																																																																									
										1										2										3										4										5										6										7										8										9										10																																																																																																																																																																																			
										A										B										C										D										E										F										G										H										I										J										K										L										M										N										O										P										Q										R										S										T										U										V										W										X										Y										Z																			

ST. ANTHONY'S CEMETERY