

TREICHLER ADDITION

DEDICATION

I, the undersigned, C. Eugene Treichler, do hereby certify that I have had surveyed, subdivided and platted as shown by plat hereon, Lot 8 in Block 2 of the Fairmount Subdivision, comprising part of SE 1/4 SE 1/4 SW 1/4 NW 1/4 of Sect. 12, T1S, R1W of the Ute P.M. to be known as the TREICHLER ADDITION described as follows: Beginning at the SE Cor. of the SW 1/4 of the NW 1/4, of Section 12, T1S, R1W, of the Ute P.M., thence N 0°-10' E, 328.75 feet, thence N 89°-58' W, 329.15 feet, thence S 0°-07' W, 328.96 feet, thence N 89°-56' E, 328.91 feet to the point of beginning. All streets, alleys and roads as shown on plat are hereby dedicated to the use of the public forever.

Witness my hand and seal this 4th day of September, A.D. 1946.

C. Eugene Treichler

STATE OF COLORADO }
COUNTY OF MESA }

The foregoing instrument was acknowledged before me this 4th day of September, A.D. 1946, by C. Eugene Treichler

Virginius S. Waller
Notary Public

My commission expires March 2, 1950

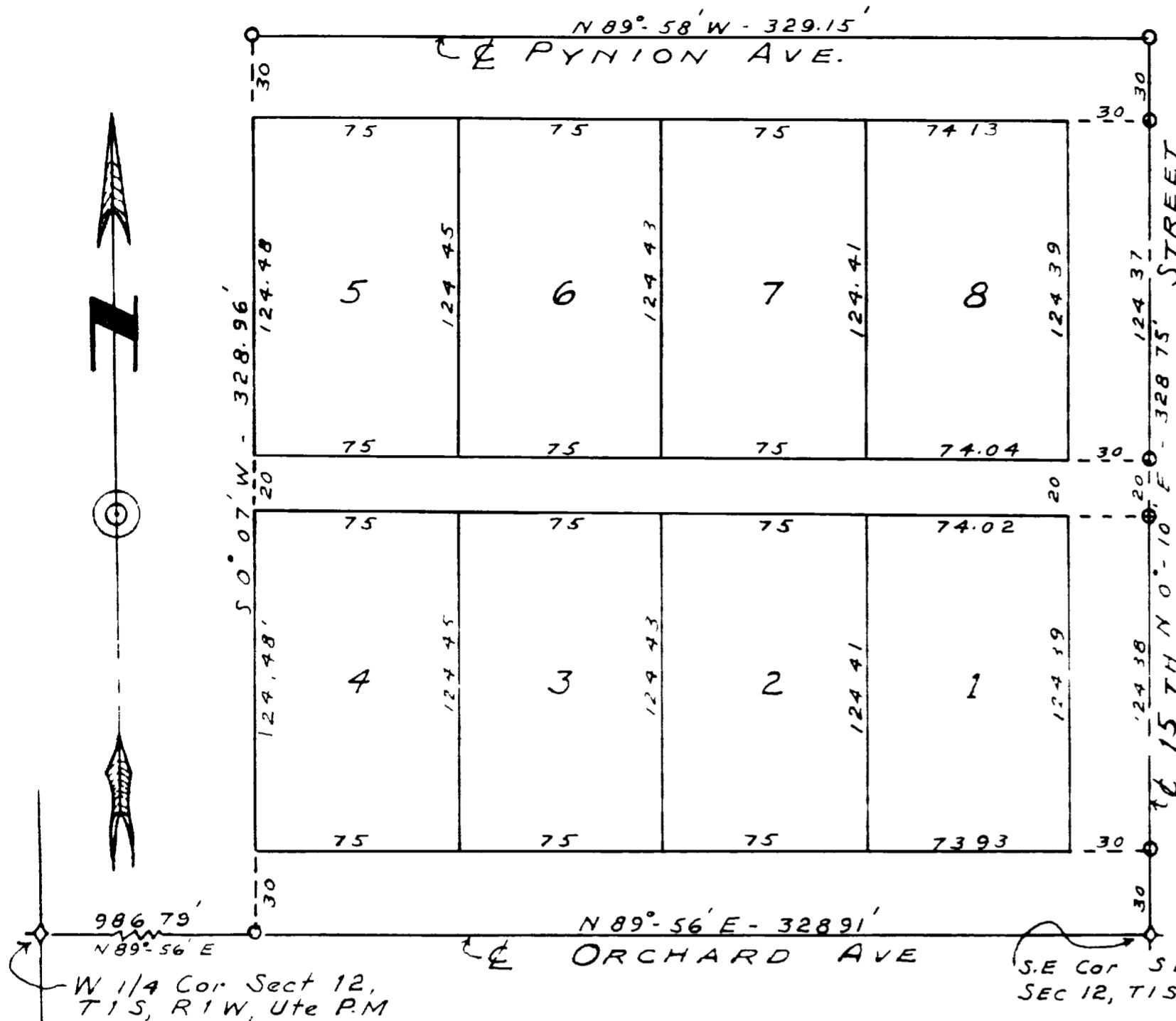

SCALE ~ 1 IN. = 50 FT.

This tract of land, comprising a part of the SE 1/4 SE 1/4 SW 1/4 NW 1/4 of Sec. 12, T1S, R1W of the Ute P.M., was surveyed and platted by me from Aug. 30th to Sept. 1st, A.D. 1946, and is correctly represented hereon.

Henry Dennison Clark
HENRY DENNISON CLARK
REGISTERED LAND SURVEYOR



Note: All bearings of lines based on line between W 1/4 Cor. + NW Cor. of Sect 12, assumed to be Due N + S.

Approved, September 3, 1946, by the
MESA COUNTY PLANNING COMMISSION

By [Signature]
Chairman.

This plat of Treichler Addition is accepted subject to the obligation to maintain only existing county highways shown hereon.

MESA COUNTY BOARD OF COUNTY COMMISSIONERS

[Signature]
[Signature]
[Signature]

Attest [Signature]
County Clerk