

PLAT OF  
Amended Survey  
Joseph A.K. Crawford and Thomas B. Crawford.  
SUB-DIVISION

Scale .8-100

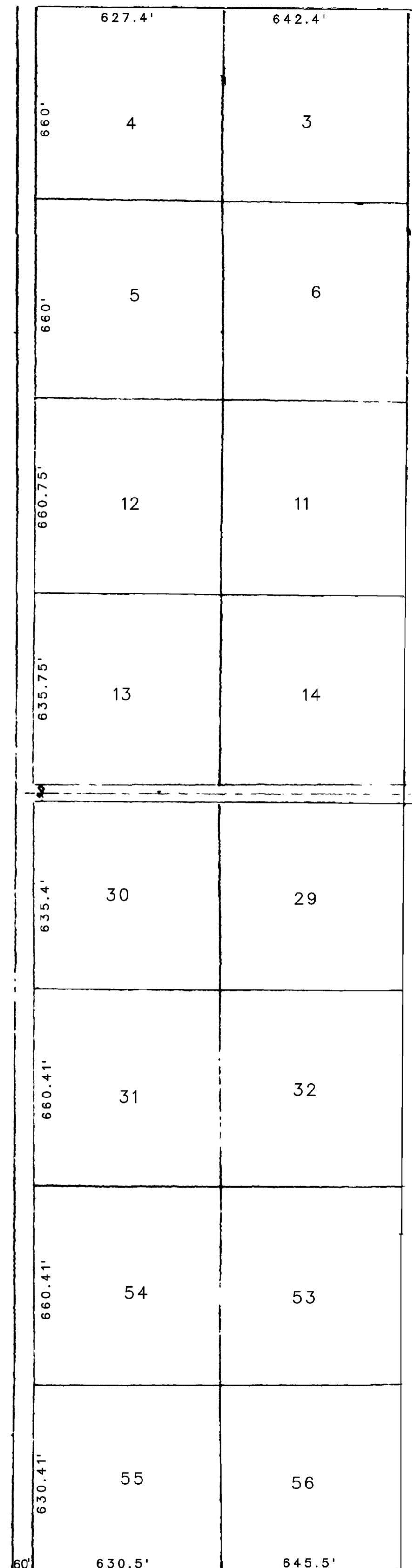
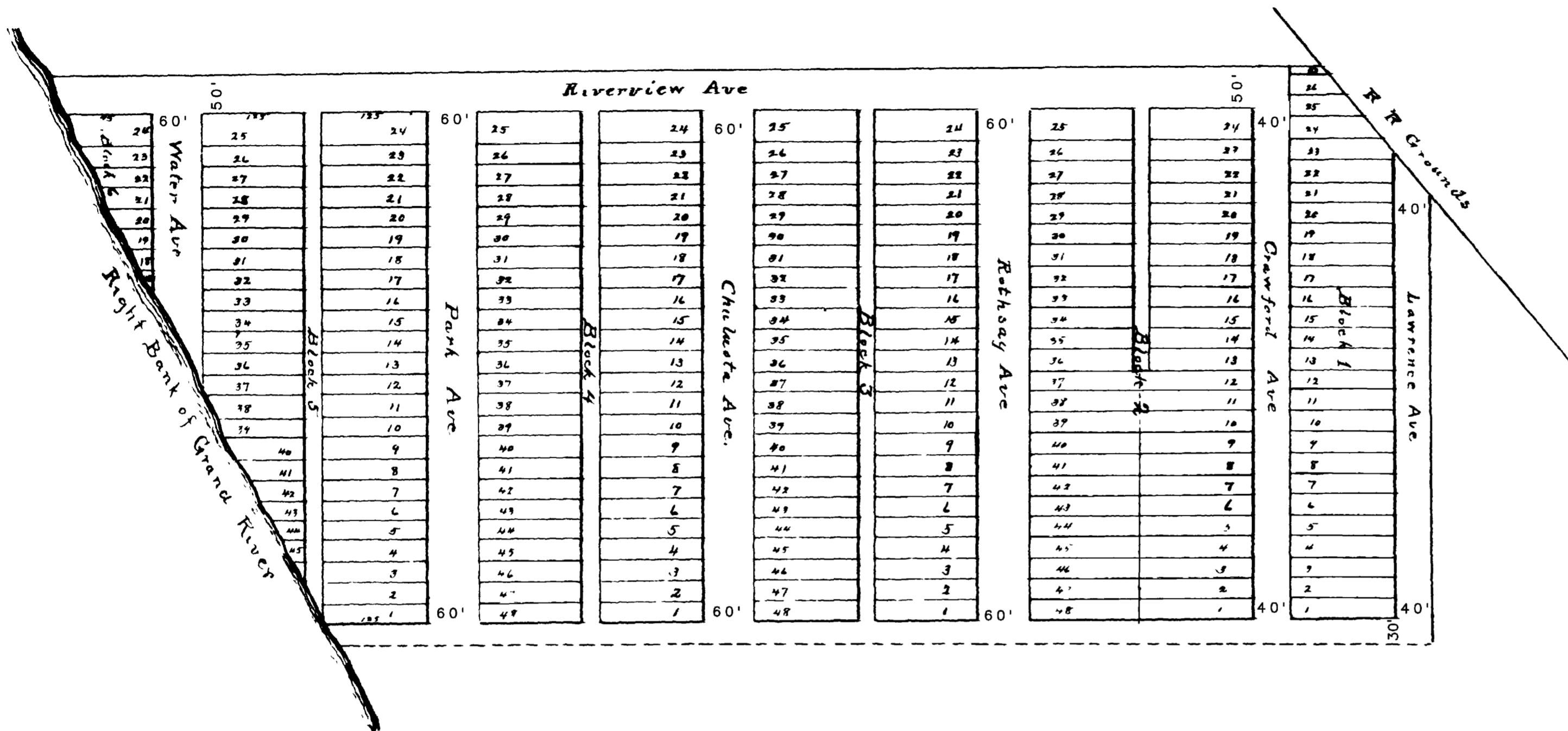

Thomas Joseph A.K. Crawford and Thomas B. Crawford owners of all that sub-division of land known as Joseph A. K. Crawford and Thos B. Crawford's sub-division of a part of S 1/2 of S 1/2 Section fifteen (15) town one (1) south of Range one (1) west N 1/2 P.M. in Mesa Co Colorado and described as follows, to wit: Beginning at a point thirty (30) feet north of a point six hundred sixty (660) feet west of the SE cor said Section fifteen (15) from thence north four hundred eight one half (508 1/2) feet thence N 40° 12' W one hundred ninety nine (199) feet thence west eight hundred eighty one one half (881 1/2) feet thence south six hundred sixty (660) feet thence east ten hundred ten (1010) feet to place of beginning, desiring to amend and enlarge the same. Now therefore the said Joseph A.K. Crawford and Thos B. Crawford hereby certify that they do amend the original plat of said sub-division heretofore filed and recorded and that they have laid out subdivided it into lots, blocks streets and alleys and have also added thereto the following described blocks, viz W 1/2 block four 4 and blocks four (5) and six (6) each and all of which appears upon the annexed plat of "Amended Survey" of the aforesaid sub-division. This amended plat is described in feet as follows, to wit: Beginning at a point thirty (30) feet north of a point six hundred sixty (660) feet west of the SE cor of the before named section fifteen (15) thence north four hundred eight one half (508 1/2) feet thence N 40° 12' W one hundred ninety nine feet thence west fourteen hundred ninety one one half (1491 1/2) feet to right bank of Grand river, thence in a southeasterly direction along the bank of said river to a point thirty (30) feet north of the south line of section fifteen (15) thence east thirteen hundred fifteen (1315) feet to place of beginning. This plat of amended survey is filed as an amendment to the original survey & plat of said sub-division and Joseph A.K. Crawford and Thos B. Crawford each for himself does dedicate and convey to the use of the public the perpetual right of way through and over the streets and alleys as shown upon the map of the amended survey hereto attached

Joseph A. K. Crawford  
Thomas B. Crawford

I, Charles R. Williams a Notary Public in and for said Mesa Co do certify that Thos B. Crawford and Jos A. K. Crawford who are personally known to me to be the same person who signed the above and foregoing dedication appeared before me this day in person and acknowledged that they signed sealed and delivered the said dedication and plat as their free and voluntary act and deed Given under my hand and notarial seal this 9th day of October 1891

Charles R. Williams  
Notary Public



Commission expires July 25th 1894.

#12383  
State of Colorado }  
County of Mesa }  
I hereby certify that this instrument was filed  
for record on this date Oct 9 1891  
at 3:22 o'clock P.M. and recorded in Book  
106 Page 100  
C. R. Williams, Notary  
Notary Public  
Mesa Co