

PLAT OF WEST ELMWOOD PLAZA (AMENDED)

KNOW ALL MEN BY THESE PRESENTS, THAT WE, NERLY L. NELMS, EVA MAY NELMS, ELISHA H. FREEMAN AND MARTHA M. FREEMAN BEING THE OWNERS OF THE E 1/2 OF LOT 11, GRANDVIEW SUBDIVISION, SEC 12, T15, R1W, U.M. 1005, RANGE 1 W, UTE MERIDIAN, DO HEREBY CAUSE THIS TRACT TO BE SURVEYED AND RE-PLATTED INTO LOTS AS SHOWN IN THE DRAWING BELOW AND WHICH WILL BE NAMED:

WEST ELMWOOD PLAZA

ALL ROADS AND STREETS ARE HEREBY DEDICATED TO THE PUBLIC FOREVER
WITNESS OUR HANDS AND SEALS THIS _____ DAY OF JUNE 1946

1 _____ 3 _____
2 _____ 4 _____

STATE OF COLORADO }
COUNTY OF MESA } SS

ACKNOWLEDGED JUNE 1946
BEFORE ME, A NOTARY PUBLIC
IN MESA COUNTY, COLORADO BY
NERLY L. NELMS, EVA MAY NELMS, ELISHA H.
FREEMAN AND MARTHA M. FREEMAN

NOTARY PUBLIC
MY COMM. EXPIRES _____

THIS AMENDED PLAT OF WEST
ELMWOOD PLAZA IS ACCEPTED FOR
FILING SUBJECT TO THE
OBLIGATION TO MAINTAIN
ONLY EXISTING COUNTY
HIGHWAYS SHOWN HEREON

MESA COUNTY BOARD
OF COUNTY COMMISSIONERS
[Signature]
[Signature]
[Signature]

DATED July 6-1946
ATTEST *[Signature]*
DEPUTY COUNTY CLERK
SEAL
COLORADO

APPROVED:
MESA COUNTY PLANNING COMMISSION

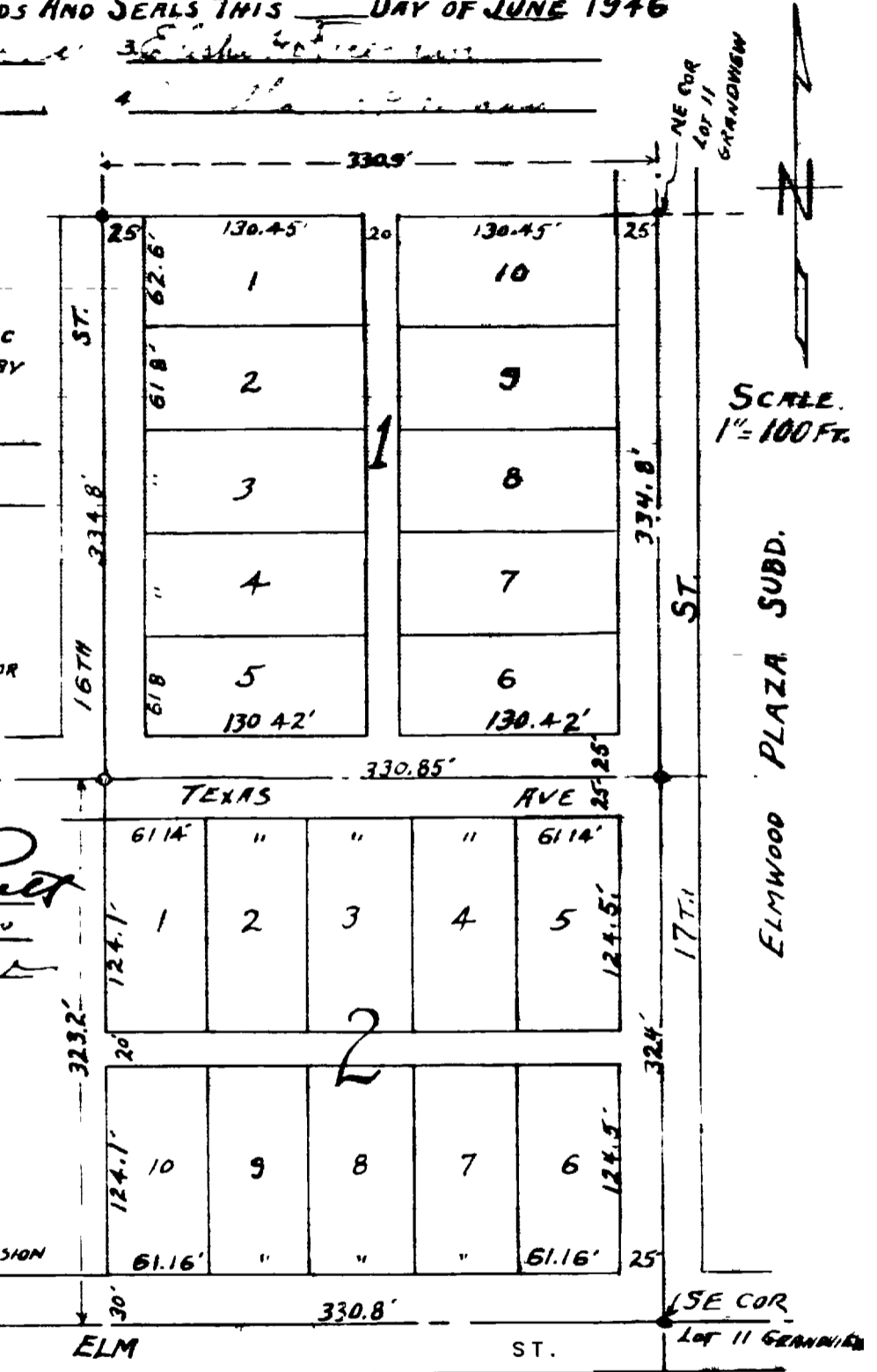

FRANK A. WATTS, HEREBY CERTIFY THAT THIS TRACT OF LAND COMPRISING THE
E 1/2 OF LOT 11, GRANDVIEW SUBDIVISION SEC. 12, T15, R1W, U.M. 1005
SURVEYED AND PLATTED BY ME ON APRIL 1ST, 2ND, 3RD, AND 4TH, 1946
IS A TRUE AND ACCURATE SURVEY.

Frank A. Watts
COUNTY SURVEYOR

Run AT # 9