

# WINNIE'S SUBDIVISION

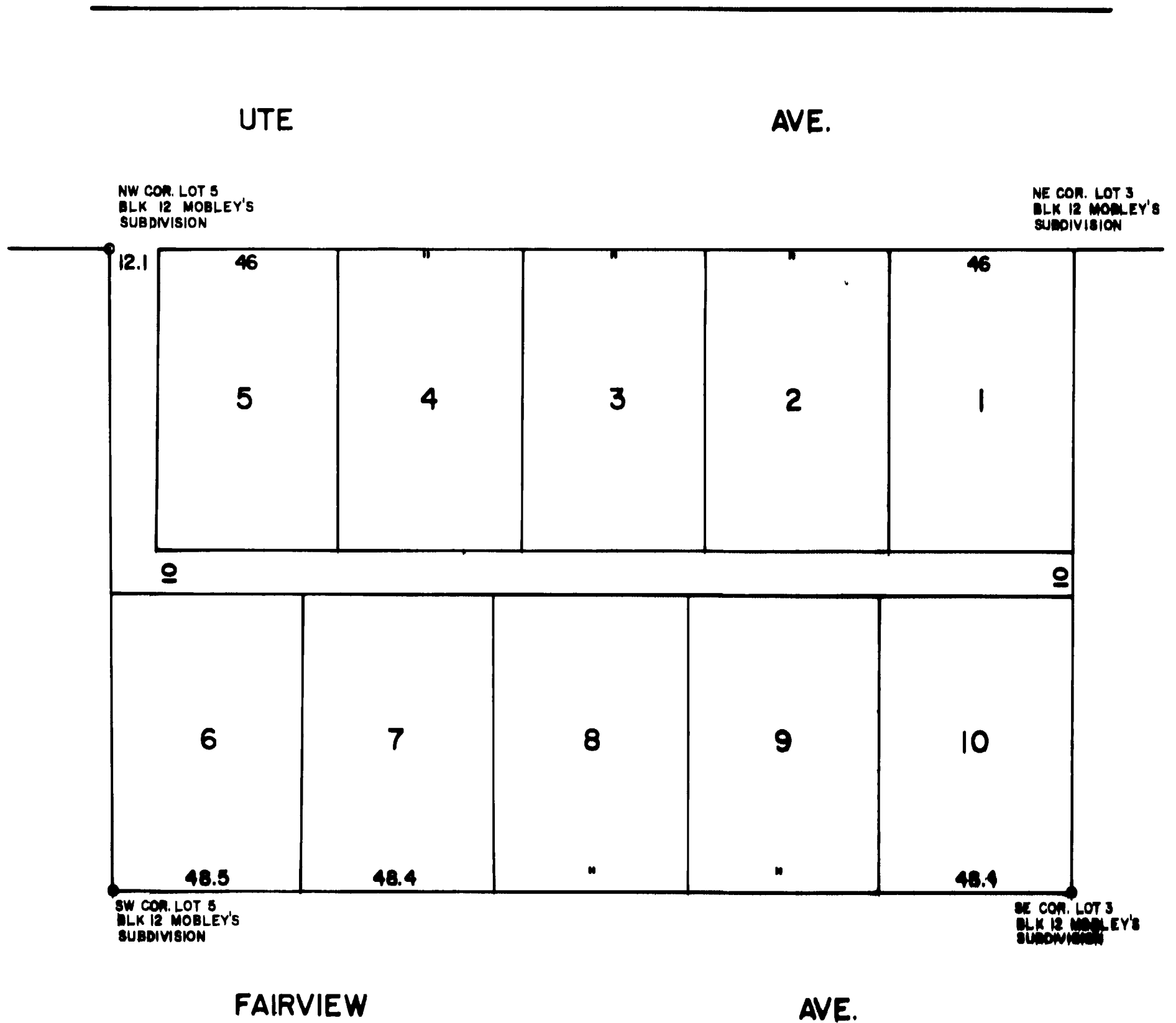

SCALE 1" = 30'

TRACED BY D VEATCH  
AUG. 2, 1961

Plat of  
WINNIE'S SUBDIVISION

SCALE 1"=30'

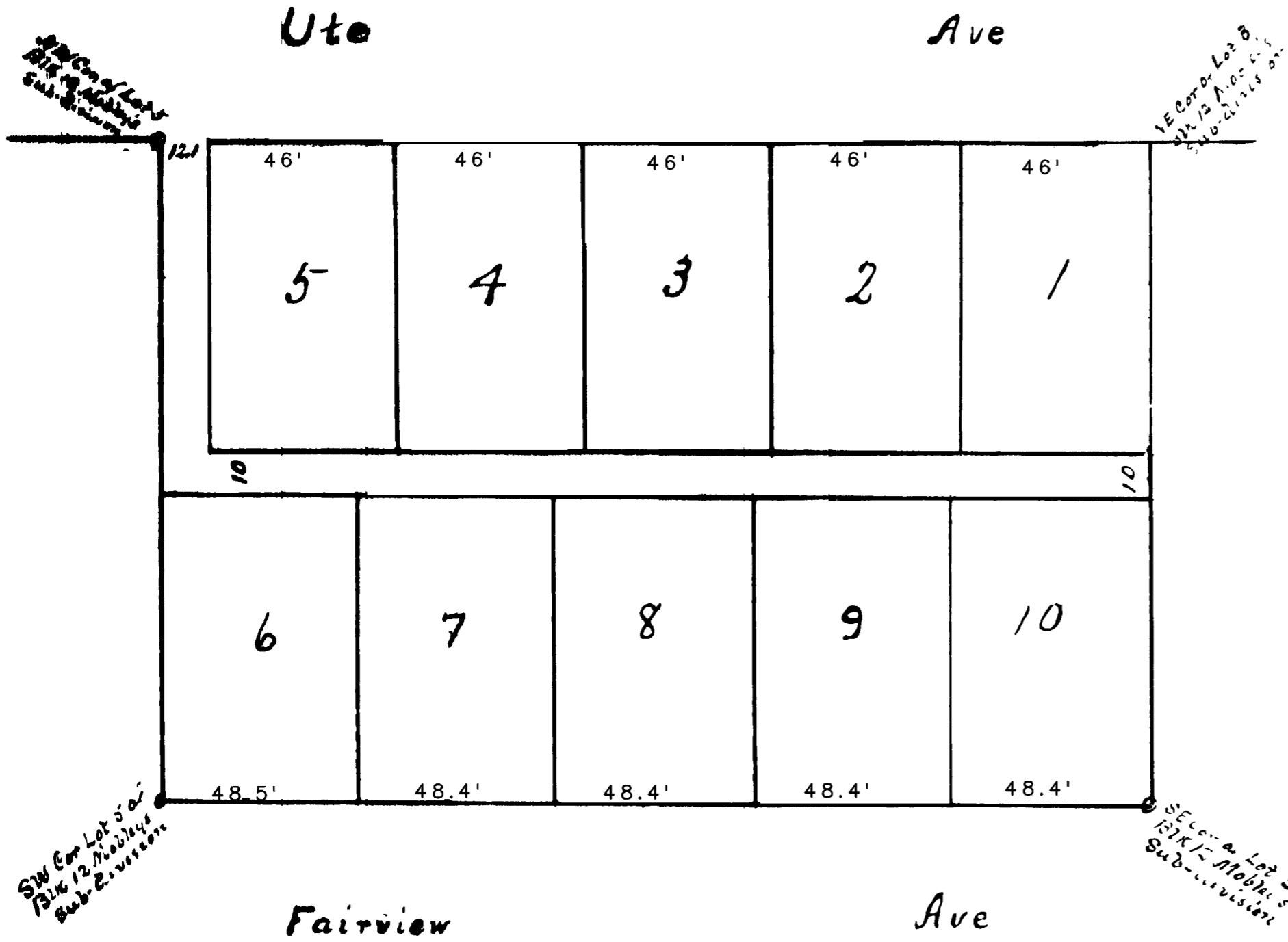

# 48057.

Notary Public  
Mar 3 1905  
1705  
Notary Public

Know all men by these presents, that the undersigned has laid out and platted the piece of land described as follows Lots Nos. 3, 4 and 5, Block No. 12 of Winnie's D Mobley's First Sub-division in Town of Grand Junction Colorado and does hereby dedicate to the use of the public forever all streets, avenues and alleys indicated on this plat.

Witness my hand and seal this 4th day of March 1905 at Grand Junction Colorado  
George W. Winne  
Notary Public

I William J. Marsz a Notary Public within and for the County of Mesa do hereby certify that George Winne is the owner of the above described land and that the above dedication was made and acknowledged by the said George Winne and that the said dedication and plat were made and executed by voluntary act and deed given under my hand and Notarial Seal this 4th day of March 1905. My Comm. Expires January 9 1905  
William J. Marsz  
Notary Public