

MAP
—OF—
CAPITOL HILL
—Subdivision—
—Mesa County—Colo—
Scale — 1 in = 330 Feet

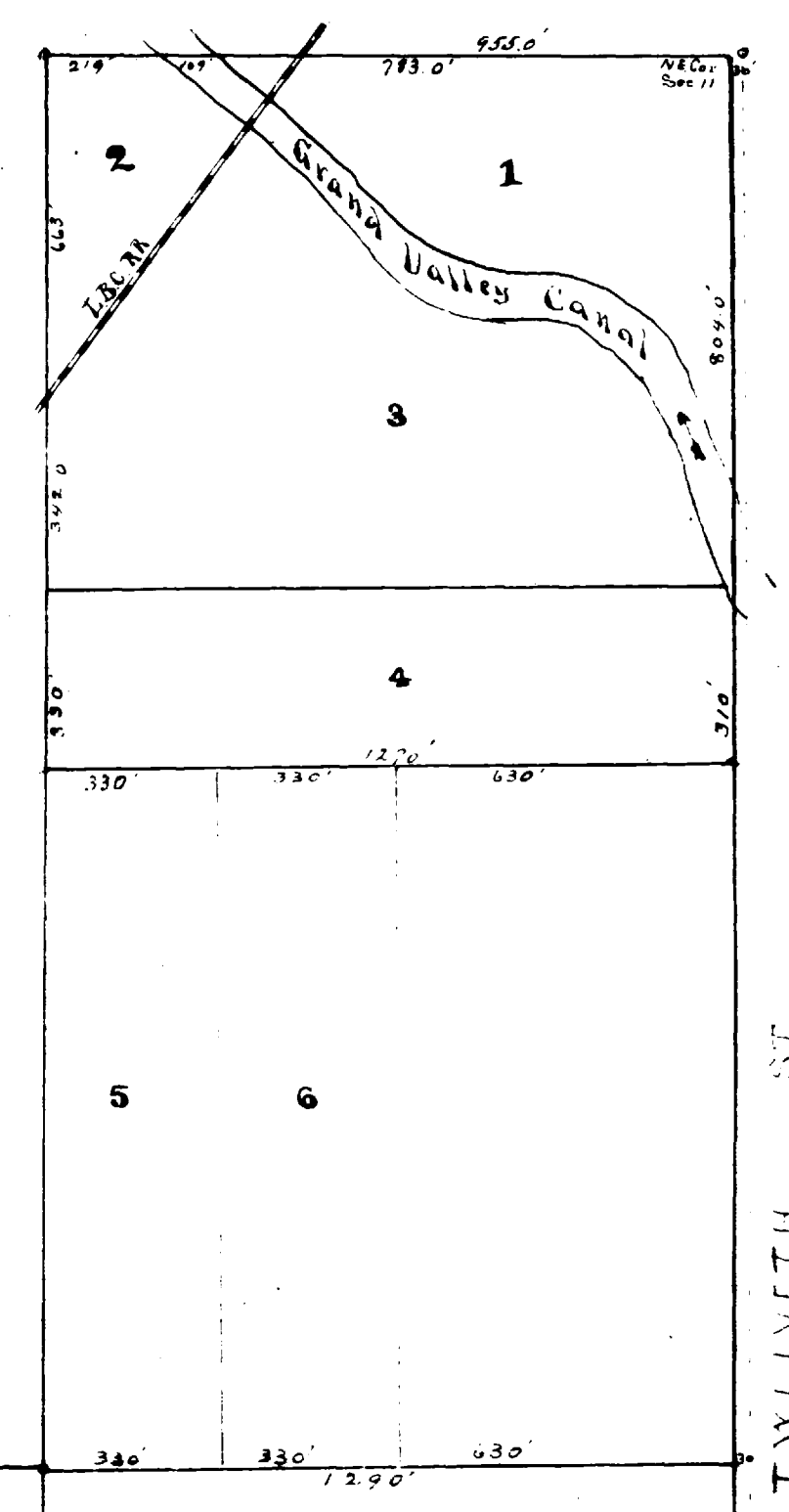

Know All Men by these presents that we Charles B. Rich and Monroe L. Allison, Trustees of the estate of Mrs. L. Mansfield, deceased, have laid out and plotted the lands described, as follows, to-wit:
 The West 1/4 Sec. 18, the E 1/4 Sec. 20, and the East 1/2 Sec. 12, S 8th, R. 11, T. 1 N. R. 2 W. 11th. All in the 2ndnd Range of Townships beginning at a point 80' South of the N.E. Cor. of Block 11, and extending North, then East, then South, then West, to the N.E. Cor. of Block 12, thence South 62.0' to the East, and then West 178.0' to the beginning. Also, excepting the East 1/2 of the Sec. 14 S. 8th, T. 1 N. R. 2 W. 11th. in the Capitol Hill Subdivision, and we do hereby declare to the view of this plat, for all streets and roads indicated on the above plat.
 Witness our hands and seals this 16th day of October, 1898.
 Charles B. Rich, Trustee
 Monroe L. Allison, Trustee

State of Colorado
 County of Mesa
 I, J. F. Remy, a notary public in and for said County and State, do hereby certify that Charles B. Rich and Monroe L. Allison known to me to be the same persons who signed the above and foregoing plat and declaration, appeared before me in person and acknowledged that they signed the same and declared the same as their own free and voluntary act and deed for the uses and purposes therein expressed.
 My Commission expires Feb. 20, 1900.
 J. F. Remy,
 Notary Public

RECORDED
 OCT 12 1898
 J. F. Remy

Handwritten notes or signatures, possibly including names like 'John S. Nichols' and other illegible text, written in a cursive script at the bottom left of the page.