

VETERANS CEMETERY REPLAT

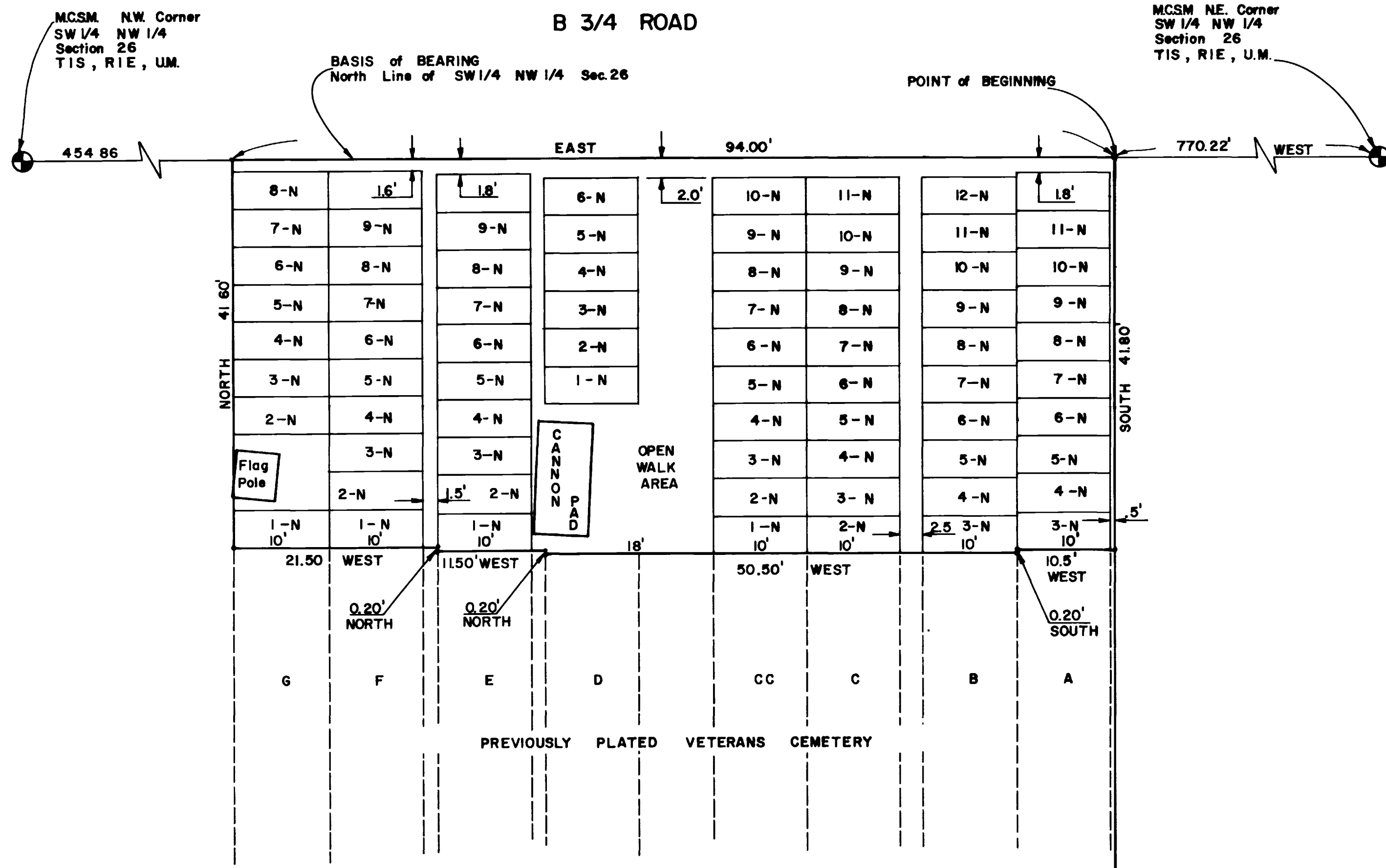

DEDICATION

KNOW ALL MEN BY THESE PRESENTS:

That the City of Grand Junction, is the owner of the real property, situated in the Veteran Cemetery as recorded in book 12, page 80, Mesa County Clerk and Recorder, Mesa County, Colorado and lying in the SW 1/4 of the NW 1/4 of Section 26, Township 1 South, Range 1 West of the Ute Meridian. The Veterans Cemetery Replat, as shown on this accompanying Plat, being a Portion of said Veterans Cemetery and more clearly described as follows.

Beginning at a point 770.22 feet West of the NE Corner of SW 1/4 of the NW 1/4 of said Section 26 Thence South 41.80 feet along the East boundary of the Veterans Cemetery to a point, Thence West 10.50 feet, Thence South 0.20 feet, Thence West 50.50 feet, Thence North 0.20 feet, Thence West 11.50 feet, Thence North 0.20 feet, Thence West 21.50 feet, Thence North 41.60 feet to a point on the North Line of said Veterans Cemetery, Thence East 94.00 feet to the Point of Beginning.

That the City of Grand Junction has caused the replat of the above described Property as being a Portion of the Veterans Cemetery and that Portion so dedicated to the Public forever as streets, walkways, paths and parks lying in the replat of the Veterans Cemetery as so described above has been vacated by ordinance no. 1898

And that the City of Grand Junction does hereby dedicate all of the streets, walkways, paths and parks as shown on the accompanying plat to the use of the Public forever

IN WITNESS WHEREOF, said City of Grand Junction, Colorado has caused it's officers names to be hereunto subscribed this 2nd day of JUNE A.D. 1980

CITY OF GRAND JUNCTION, COLORADO

Jane S. Quimby
President of Council

Neva B. Lockhart c.m.c.
City Clerk

ACKNOWLEDGEMENT

STATE OF COLORADO)
COUNTY OF MESA) SS

The foregoing instrument was acknowledged before me by Jane S. Quimby and attested by Neva B. Lockhart this 2nd day of JUNE A.D. 1980 My commission expires April 9, 1983

Donald D. Wann
Notary Public

SURVEYOR'S CERTIFICATE

I, ROGER C. HEAD Mesa County Surveyor, do hereby certify that the accompanying plat of VETERANS CEMETERY, a part of the City of Grand Junction, County of Mesa, State of Colorado, has been prepared under my direct supervision and this plat represents a field survey of the same

Roger C. Head
ROGER C. HEAD
Registered Land Surveyor No. 2280

CLERK AND RECORDER CERTIFICATE

STATE OF COLORADO)
COUNTY OF MESA)

I hereby certify that this instrument was filed in my office at 9:10 O'clock A.M. this 25th day of June AD, 1980 and is duly recorded in Plat Book 12, Page 273

Reception No. 1227309

Earl Sawyer
Clerk and Recorder

By Hazel M. Hunsley
Deputy

Fees \$ 10.00

6-N	6-N	4'
5-N	5-N	
4-N	4-N	
3-N	3-N	

ROW B ROW A

TYPICAL LOT
SIZE = 4' X 10'

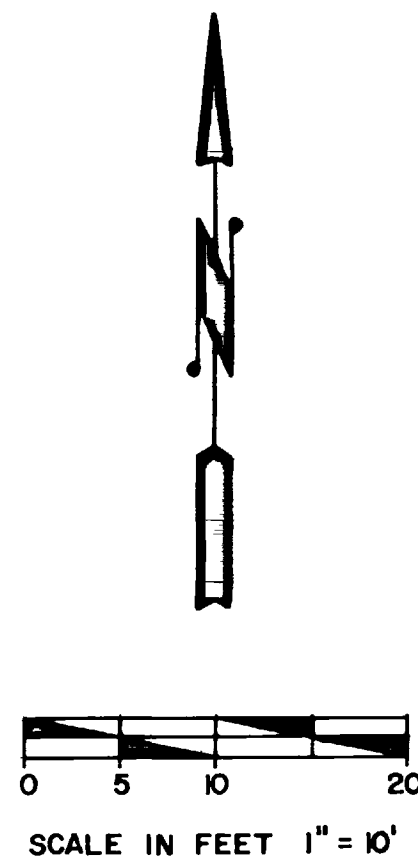

LEGEND

- = Mesa County Brass Cap
- = 5/8 Rebar Set in Conc.

DEPARTMENT OF PUBLIC WORKS ENGINEERING DIVISION CITY OF GRAND JUNCTION, COLORADO			
VETERANS CEMETERY REPLAT			
DRAWN BY: <u>CLM</u>	DATE: <u>5-20-80</u>	HORIZONTAL SCALE: <u>1" = 10'</u>	VERTICAL SCALE: <u>NONE</u>
CHECKED BY: _____	DATE: _____	FIELD BOOK NO: _____	SHEET: <u>1 of 1</u>
APPROVED BY: _____	DATE: _____	PAGE NO: <u>27-33</u>	DRWG. NO: _____