

ALEXANDER UNITED TRAFFIC CONTROL

PO BOX 1571 GRAND JUNCTION, CO 81502
2886 I-70 BL GRAND JUNCTION, CO 81501
P: 970-623-6421 F: 970-263-4529

COLORADO DBE CERTIFIED IN TRAFFIC CONTROL AND SIGNING EXP 1/31/2020

DATE: March 20, 2019

QUOTED BY: Amanda Clare

PROJECT NUMBER:

PROJECT NAME: 2019 Juco World Series

QUOTE GOOD FOR 30 DAYS

TRAFFIC CONTROL

Quantity	Unit	Description	Unit Price	Total
1	L-SUM	MOBILIZATION AND TRAFFIC CONTROL PLANS	\$1,488.00	\$1,488.00
182	HOUR	FLAGGING	\$25.00	\$4,550.00
7	DAY	TRAFFIC CONTROL MANAGEMENT	\$500.00	\$3,500.00
7	DAY	TRAFFIC CONTROL DEVICES	\$40.00	\$280.00
35	DAY	ARROW BOARD	\$50.00	\$1,750.00
				\$11,568.00

TICKET EXCHANGE

Quantity	Unit	Description	Unit Price	Total
1	L-SUM	MOBILIZATION AND TRAFFIC CONTROL PLANS	\$1,488.00	\$1,488.00
7	DAY	TRAFFIC CONTROL DEVICES	\$40.00	\$280.00
21	DAY	ARROW BOARD	\$50.00	\$1,050.00
				\$2,818.00

TOTAL COST OF TRAFFIC CONTROL

\$8,750.00

Special Provisions

- * Flagging hours will be billed for ACTUAL number of hours performed
- * Traffic Control Management includes one TCS and one truck for one work shift per day (12 hours)
- * Traffic Control Management will be billed on days requiring active set-up, tear-down or flaggers
- * Traffic Control Devices will be billed every calendar day that equipment is on the job site
- * Traffic Control Devices includes construction signs, sign stands, cones, drums and barricades only.
- * Traffic Control bid is complete. Please do not pick and choose traffic control line items without contacting the AUTC estimator
- * INSURANCE - AUTC carries a standard one million dollar per occurrence and two million dollar per aggregate policy. Limit increases available upon request and additional cost.

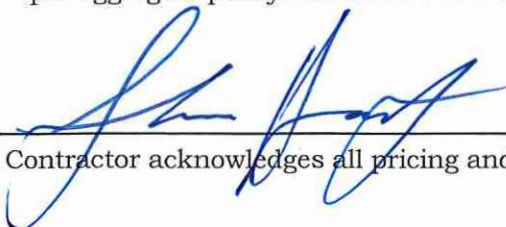
 **SHAWN HASTY 03-29-19**
 Contractor acknowledges all pricing and conditions

ALEXANDER UNITED D.B.A
 YOUR WAY
 TRAFFIC CONTROL

2886 I-70 BUSINESS LOOP
 GRAND JCT. CO 81501
 970 - 263 - 4520

Date: 02.28.2019 Author: MATTHEW BLINDT CCA Certified Project: JUCO
 CITY OF GRAND JUNCTION: PARKS & RECREATION

Comments:

This Traffic Control Plan shows an Exit Plan for Traffic leaving the Juco Games.
 There will be Flaggers to control traffic.
 These Flaggers will be Colorado State Certified and will be equipped with all required safety equipment.
 This Plan is for nighttime use and all Flagging Stations will be lit.
 All Devices, Signing and Spacing will be in accordance with MUTCD Standards.
 Field adjustments may be necessary.
 This Plan is not to scale.

TCP /MHT # 1
JUCO
GAMES
EXIT
TRAFFIC

Legend

Cone

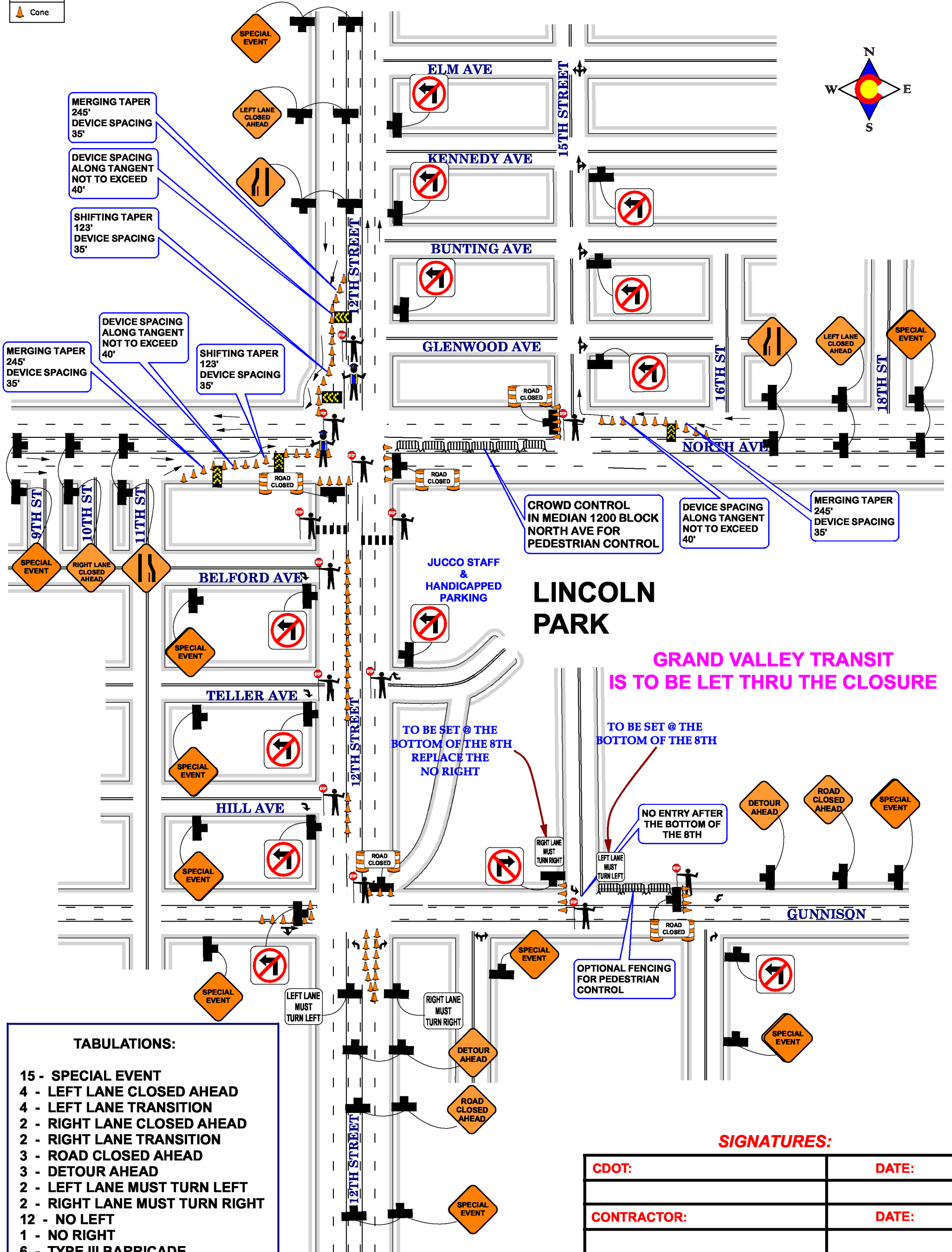

TABULATIONS:

- 15 - SPECIAL EVENT
- 4 - LEFT LANE CLOSED AHEAD
- 4 - LEFT LANE TRANSITION
- 2 - RIGHT LANE CLOSED AHEAD
- 2 - RIGHT LANE TRANSITION
- 3 - ROAD CLOSED AHEAD
- 3 - DETOUR AHEAD
- 2 - LEFT LANE MUST TURN LEFT
- 2 - RIGHT LANE MUST TURN RIGHT
- 12 - NO LEFT
- 1 - NO RIGHT
- 6 - TYPE III BARRICADE
- 5 - ROAD CLOSED
- 200 - TRAFFIC CONES (APX)

SIGNATURES:

CDOT:	DATE:
CONTRACTOR:	DATE:
TRAFFIC CONTROL:	DATE: