

OHR SHALOM (Light of Peace) CEMETERY

of the City of Grand Junction

Mesa County, Colorado

DEDICATION:
KNOW ALL MEN BY THESE PRESENTS:

That the City of Grand Junction, a Colorado home rule municipality, is the owner of that certain tract of land situated in the Southeast Quarter of the Northwest Quarter of the Northwest Quarter of Section 26, Township 1 South, Range 1 West of the Ute Meridian, City of Grand Junction, County of Mesa, State of Colorado, being more particularly described as follows:

Commencing at the Southeast Corner of the SE1/4 NW1/4 NW1/4 of said Section 26, and considering the East line of the said SE1/4 NW1/4 NW1/4 to bear due North with all bearings contained herein to be relative thereto; Thence North along the East line of the said SE1/4 NW1/4 NW1/4 a distance of 243.32 feet; Thence West a distance of 20.0 feet to the True Point of Beginning; Thence West a distance of 110.0 feet; Thence North a distance 200.0 feet; Thence east a distance of 110.0 feet; Thence South a distance of 200.0 feet to the True Point of Beginning.

That the said owner has caused said real property to be laid out and platted as the **OHR SHALOM (Light of Peace) CEMETERY** of the City of Grand Junction, Mesa County, Colorado.

IN WITNESS WHEREOF, the said City of Grand Junction, Colorado, has caused its officers names to be hereunto subscribed this 22nd day of May, 1993.

CITY OF GRAND JUNCTION, COLORADO
 Attest:
[Signature] Mayor
[Signature] City Clerk

ACKNOWLEDGEMENT
 STATE OF COLORADO }
 COUNTY OF MESA }
 The foregoing instrument was acknowledged before me this 22nd day of May, 1993, by Reford C. Theobald as the Mayor and Stephanie Nye as the City Clerk of the City of Grand Junction, a Colorado home rule municipality.
[Signature]
 Notary Public

CITY CLERK'S CERTIFICATE
 I hereby certify that this instrument was filed in my office at 1:42 o'clock P. M. this 22nd day of May, 1993, and is duly recorded in Plat Book No. 14 at Page 111. Drawn at \$2100 Fee \$10,00 Receipt # 1638986
[Signature] Clerk and Recorder of Mesa County
[Signature] Deputy

- LEGEND**
- Indicates Mesa County Brass Cap
 - Indicates 5/8" Rebar and Monument Cap Set in Concrete
 - A 5/8" Rebar and Monument Cap At All lot Corners

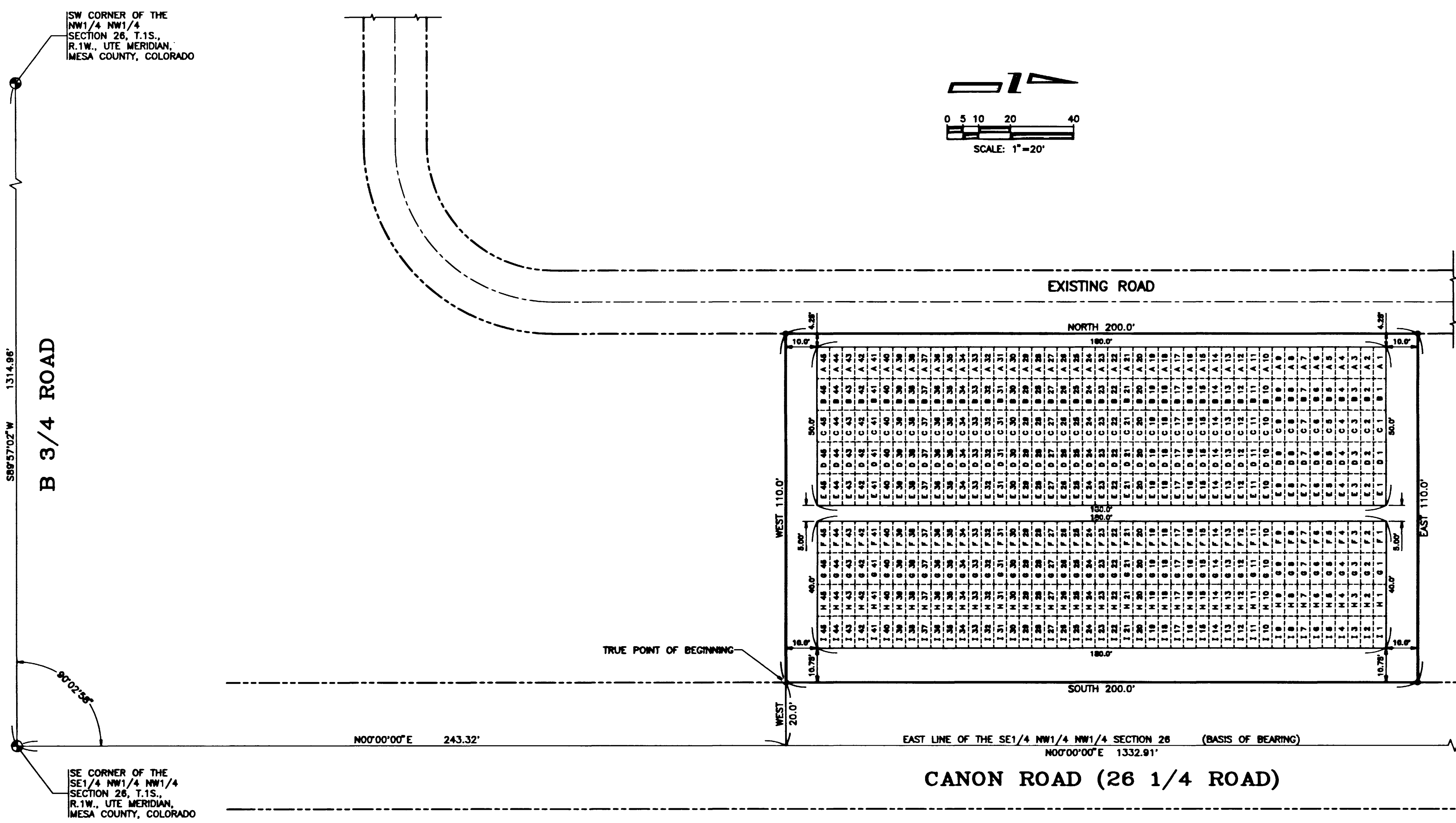
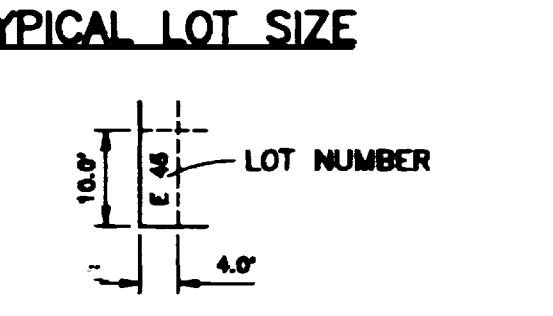

REVISION	DESCRIPTION	DATE	DRAWN BY	C.A.K.	DATE	1/21/93
REVISION			CHECKED BY	T.W.	DATE	1/21/93
REVISION			APPROVED BY	T.W.	DATE	1/21/93
REVISION			FIELD BOOK NO.		PAGE	

DEPARTMENT OF PUBLIC WORKS AND UTILITIES
ENGINEERING DIVISION
CITY OF GRAND JUNCTION, COLORADO

OHR SHALOM (Light of Peace) CEMETERY
of the City of Grand Junction
Mesa County, Colorado

SHEET NO. 1
OF 1
FILE NO. _____
OHR.DWG