

COMPARED

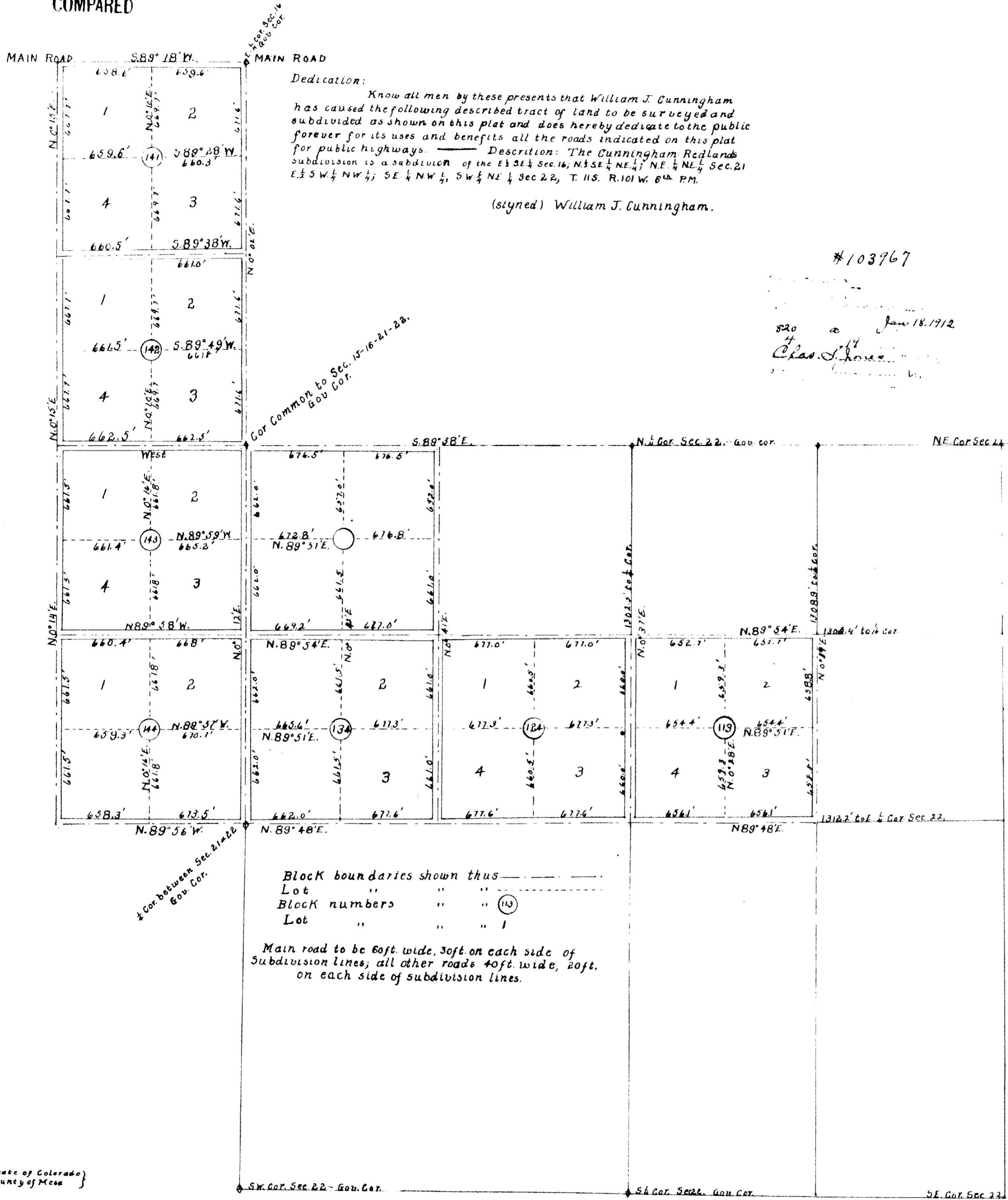

State of Colorado }
County of Mesa }

I, Harriette J. Tobyne, a notary public in and for the state and County aforesaid do hereby certify that William J. Cunningham, known to me to be the same person who signed the above and foregoing plat and dedication appeared before me this day in person and acknowledged that he signed, sealed and delivered the same as his own free and voluntary act and deed for the uses and purposes therein set forth. Given under my hand and notarial seal this 17th day of January A.D. 1912.

My commission expires
March 9, 1915

(signed) Harriette J. Tobyne,
Notary Public.

PLAT OF CUNNINGHAM REDLANDS SUBDIVISION.

In sections 16, 21, and 22. T. 11 S. R. 10 W. 6th P.M.
Mesa County Colorado.
Scale 1" = 500'
January 1912. Frank R. Hall, surveyor.

