

MESA COUNTY COLORADO  
NORTH ROLLING ACRES

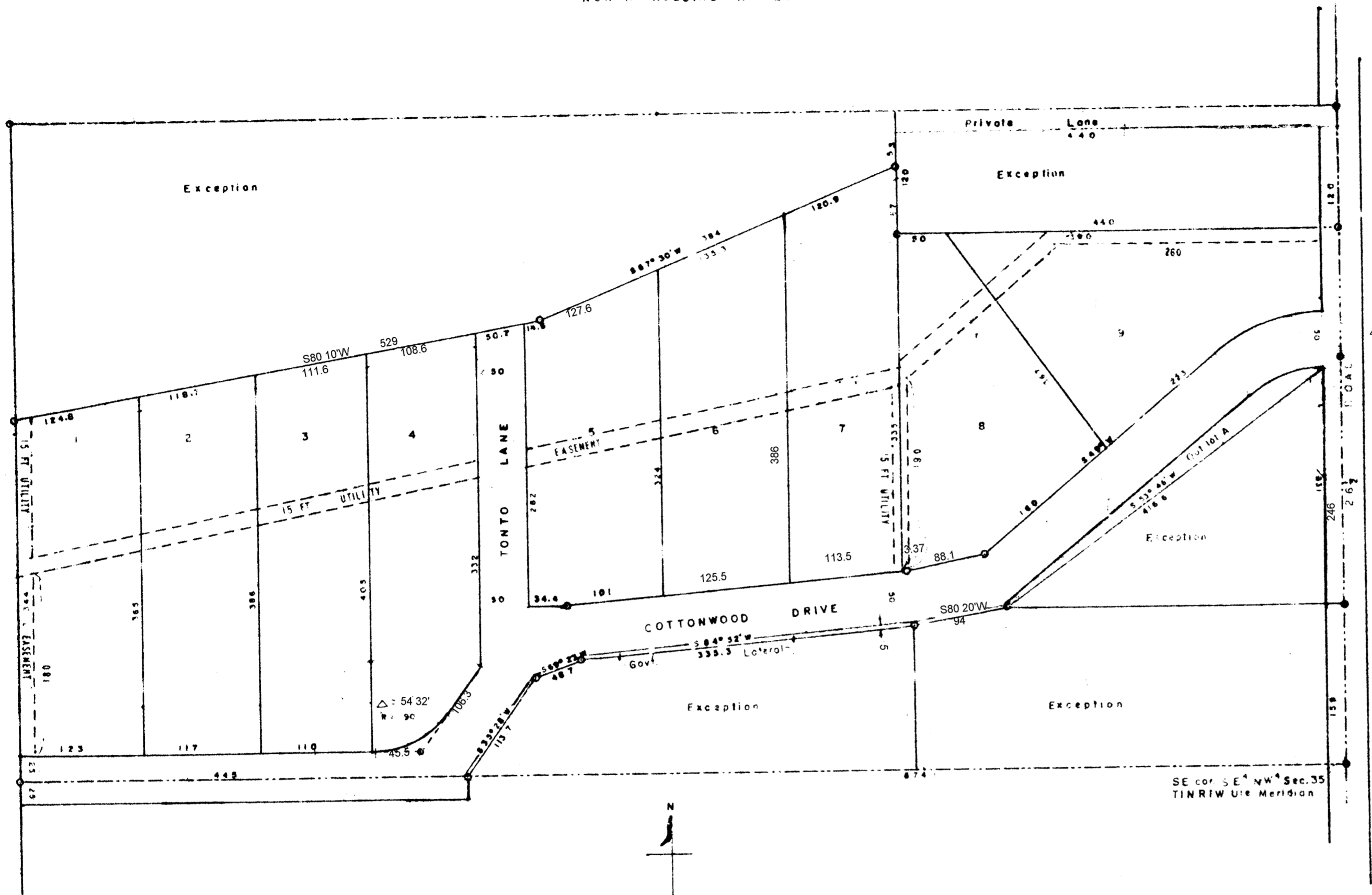

All corners are marked with iron pins

Scale 1" = 100'

KNOW ALL MEN BY THESE PRESENTS: That the undersigned being the owners of the following described land, beginning at a point 405 feet North of the SE corner of the SE<sup>4</sup> NW<sup>4</sup> Section 35 T1N R1W Ute Meridian, thence along a Government lateral S53°46'W 416.6 feet, thence S80°20'W .94 feet, thence S84°52'W 335.3 feet, thence S69°23'W 48.7 feet, thence S35°26'W 113.7 feet, to the South line of the SE<sup>4</sup> NW<sup>4</sup> said Section 35, thence West 445 feet to the SW cor. of the said SE<sup>4</sup> NW<sup>4</sup>, thence North 363.6 feet, thence N80°10'E 529 feet, thence N67°30'E 384 feet, thence South 67 feet, thence East 440 feet to the East line of the said SE<sup>4</sup> NW<sup>4</sup>, thence South 130 feet to the point of beginning; have caused the same to be surveyed and plotted as shown hereon, have named and easements said place North Rolling Acres, and they do hereby dedicate the roads to the use of the public forever. In witness whereof we have hereunto placed our hands.

*J. S. Patton*

Homer C Biggs and Carol S Wilcox being the owners of the North 25 feet of the West 445 feet of the NE<sup>4</sup> SW<sup>4</sup> sec. 35 T1N R1W Ute M. do hereby do hereby dedicate said land to the use of the public forever for road purposes

STATE OF COLORADO: SS  
County of Mesa

The foregoing was acknowledged

before me by *J. S. Patton* and *Carol S. Wilcox*  
on the 31<sup>st</sup> day of August

*R. M. Lawrence*  
Notary Public

I hereby certify that this is a true and correct plat of survey of the above described land and of the subdivision of the same

*Ray S. George*  
County Surveyor R S

Approved by the Mesa County Planning Commission  
- 30 Aug 1955 -

*Ray R. Rabin*  
Chairman

Approved by the County Commissioners of Mesa County Colorado.

*Henry J. Jupp*  
Chairman 8/30/55

Attest: *Charles J. ...*  
County Clerk

Approved by the Crest Ridge Planning Commission

Chairman