

CONDOMINIUM MAP OF NORTH VIEW CONDOMINIUMS

OWNER'S CERTIFICATE

Mark E. Holmes, owner of the herein described real property, certifies that this condominium map of North View Condominiums has been prepared pursuant to the purposes stated in the Condominium Declaration for North View Condominiums dated 11, 1981, recorded coincident with the filing of this map in the records of Mesa County, Colorado.

Mark E. Holmes
Mark E. Holmes

LEGAL DESCRIPTION

2930 North View Drive, Lot 1, Block 3, Bookcliff Terrace, Mesa County, Colorado.

STATE OF COLORADO)
COUNTY OF MESA) ss

The foregoing Owner's Certificate was acknowledged before me this 11th day of August, A.D., 1981 by Mark E. Holmes.

Witness my hand and official seal.
My commission expires Feb 26, 1985.

B. D. McC
Notary Public

CLERK AND RECORDER'S CERTIFICATE

STATE OF COLORADO)
COUNTY OF MESA) ss # 1225-35

I hereby certify that this instrument was filed in my office at 10:30 o'clock A.M., this 11th day of August, A.D., 1981 and is duly recorded in Plat Book No. _____, Page _____.

Francis A. Collins
Clerk and Recorder Deputy Fee: _____

SURVEYOR'S CERTIFICATE

I, Francis A. Collins, a registered land surveyor in the State of Colorado, do hereby certify that the accompanying condominium map was made under my direct supervision.

Francis A. Collins
Francis A. Collins
Registered Land Surveyor
Colorado Registration No. 17478

STATE OF COLORADO)
COUNTY OF MESA) ss

The foregoing certificates were acknowledged before me this 10th day of August, A.D., 1981 by Francis A. Collins, a registered land surveyor.

Witness my hand and official seal.
My commission expires: Feb 2, 1982.

Linda J. Collins
Notary Public

NOTE:

(G.C.E.) Indicates General Common Element.
(L.C.E.) Indicates Limited Common Element.

- FND. PROP COR.
- SET. PROP COR.

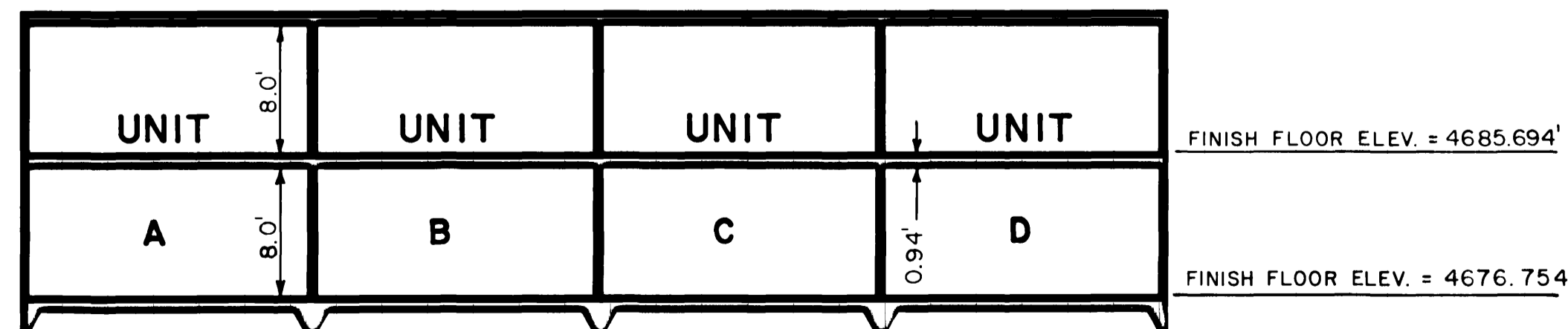
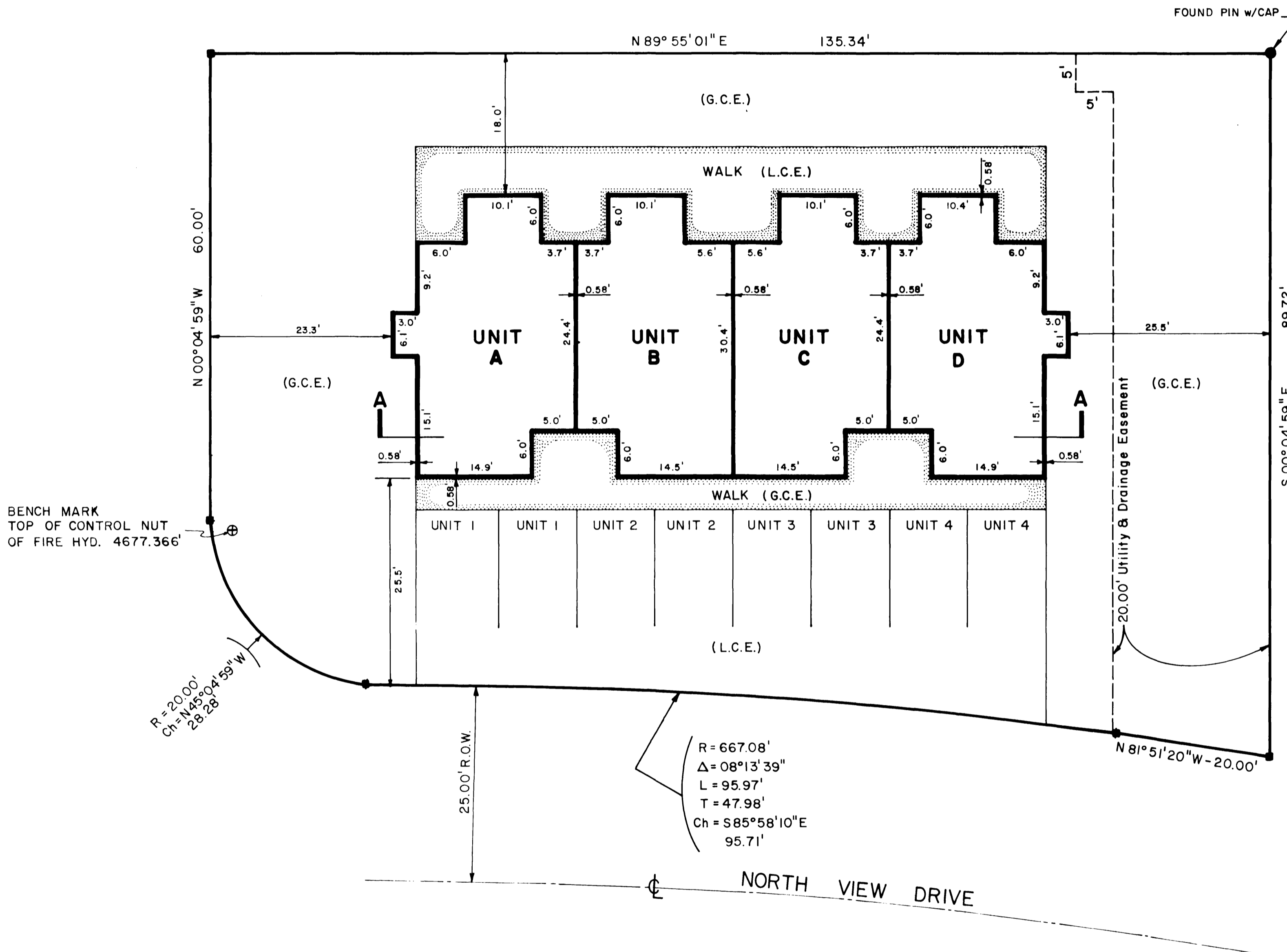
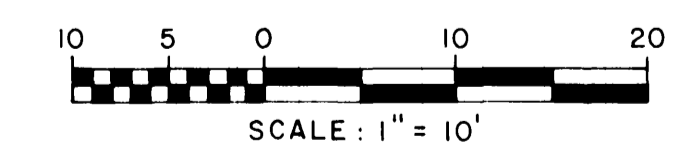
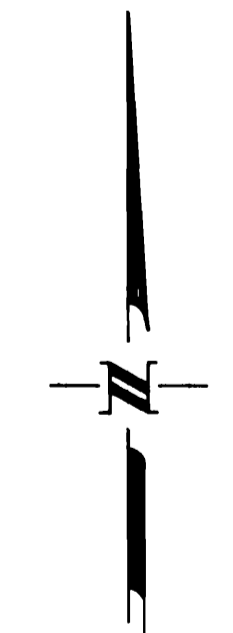

SECTION A-A

SURVEYIT	
by <i>Collins & Roy</i> 434-5985	
Surveyed by:	Date Surveyed:
COLLINS & ROY	5/1/81
Checked by:	Date Checked:
Revision:	Scale: 1" = 10'