

7  
18

NE cor. NW<sup>4</sup> NE<sup>4</sup> sec. 18  
T 1 S R 1 W Ute Meridian

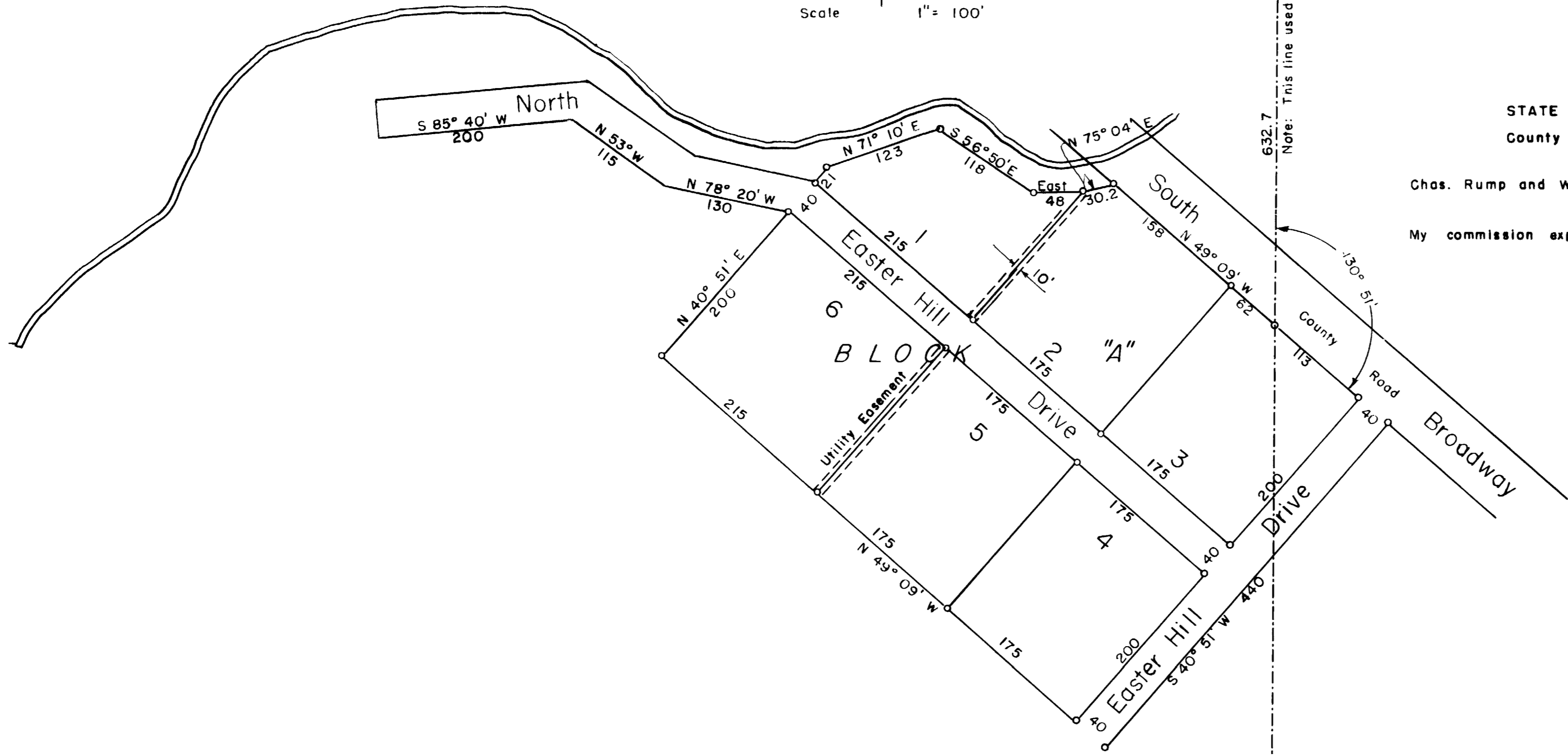
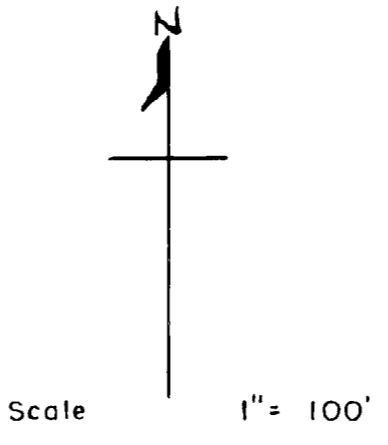

Know all men by these presents: That Chas. Rump and Wm. C Rump, being the owners of the following described tract of land, beginning at a point on the South Right of Way line of the County Road, 632.7 feet South of the NE corner of the NW<sup>4</sup> NE<sup>4</sup> section 18 T 1 S R 1 W Ute Mer. thence along the County Road S 49° 09' E 153 feet, thence S 40° 51' W 440 feet, thence N 49° 09' W 605 feet, thence N 40° 51' E 261 feet to the Right of Way of the Redlands Canal, thence along said canal N 71° 10' E 123 feet, thence S 56° 50' E 118 feet, thence East 48 feet, thence N 75° 04' E 30.2 feet to the County Road, thence along road S 49° 09' E 220 feet to the point of beginning, also a strip of land 40 feet wide lying North of the following described line, beginning at the NW corner of lot 6 as shown hereon, thence N 78° 20' W 130 feet thence N 53° W 115 feet, thence S 85° 40' W 200 feet to the end; have caused the the same to be laid out and platted into Block 'A' Easter Hill Subdivision and do hereby dedicate the roads, drives and easements to the use of the public forever.

*Chas Rump*  
*Wm C Rump*

STATE OF COLORADO }  
County of Mesa } SS

The foregoing instrument was acknowledged before me  
Chas. Rump and Wm. C Rump on this 18<sup>th</sup> day of December A D 1953

My commission expires March 17, 1954

*George S. George*  
Notary Public

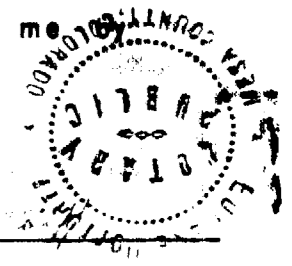

MESA COUNTY COLORADO  
EASTER HILL SUBDIVISION  
IN THE  
NE<sup>4</sup> SECTION 18 T 1 S R 1 W UTE M

18<sup>th</sup> 7 1953

I hereby certify that this is a true and correct plat of survey of the above described land and of the subdivision of the same

*Ray S. George*  
County Surveyor R S

