

# WM B. MCGEE'S SUB-DIVISION

of

S 1/2 NE 1/4 Sec 33 and W 1/2 NW 1/4 Sec 34

TOWN 1 N. RANGE 1 W. U.P.M.

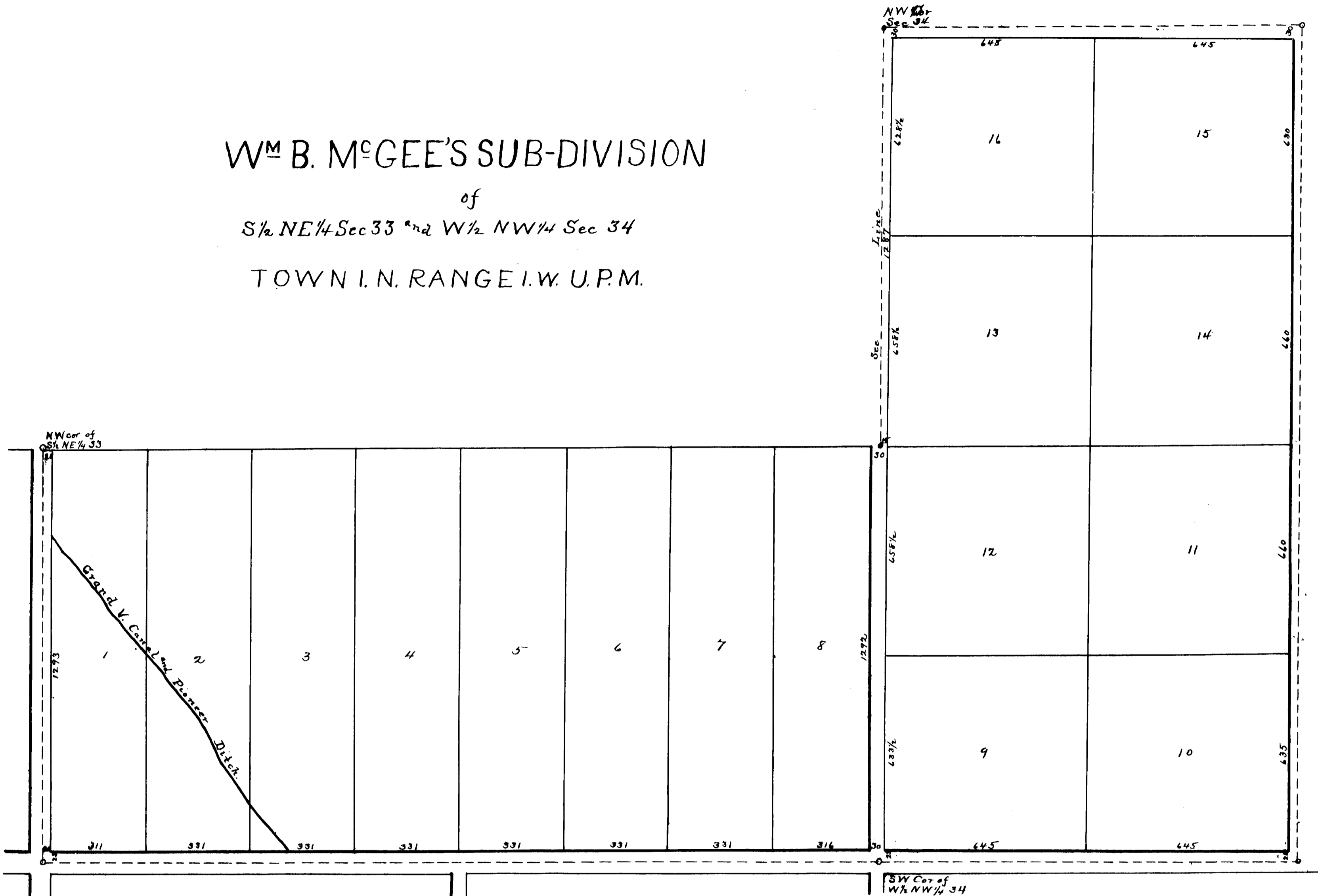

State of Colorado }  
County of Fremont } ss

I, Samuel P. Dale a notary public within and for said Fremont County do certify that Wm B. McGee who is personally known to me to be the same person who signed the above and foregoing dedication appeared before me in person, this day and acknowledged that he signed sealed and delivered the said dedication and plat as his free and voluntary act and deed given under my hand and Notarial Seal this 17th day of July 1890.



Commission expires Feb 2 1894

Sam P. Dale  
Notary Public

Know all Men by these presents that I Wm B. McGee have laid out and platted the piece of land described as follows, to wit: The S 1/2 of NE 1/4 Sec 33 and W 1/2 of NW 1/4 Sec 34 all in Town 1 N Range 1 W Ute P.M. in Mesa County Colorado under the name of Wm B McGee's Sub-Division of S 1/2 NE 1/4 Sec 33 and W 1/2 NW 1/4 Sec 34 Town and range as above and I do dedicate to the use of the public forever all streets and avenues indicated on this plat

Witness my hand and seal this 17th day of July 1890.

Wm B. McGee



#9972.

State of Colorado }  
County of Mesa } ss  
I hereby certify that the instrument  
for record in my office July 19 1890  
at 10 o'clock A.M. and record this  
of Plate page 17  
By \_\_\_\_\_ Deputy  
FEB 2 1894