

PLAT

of

MESA MASONIC CEMETERY

Mesa County Colorado

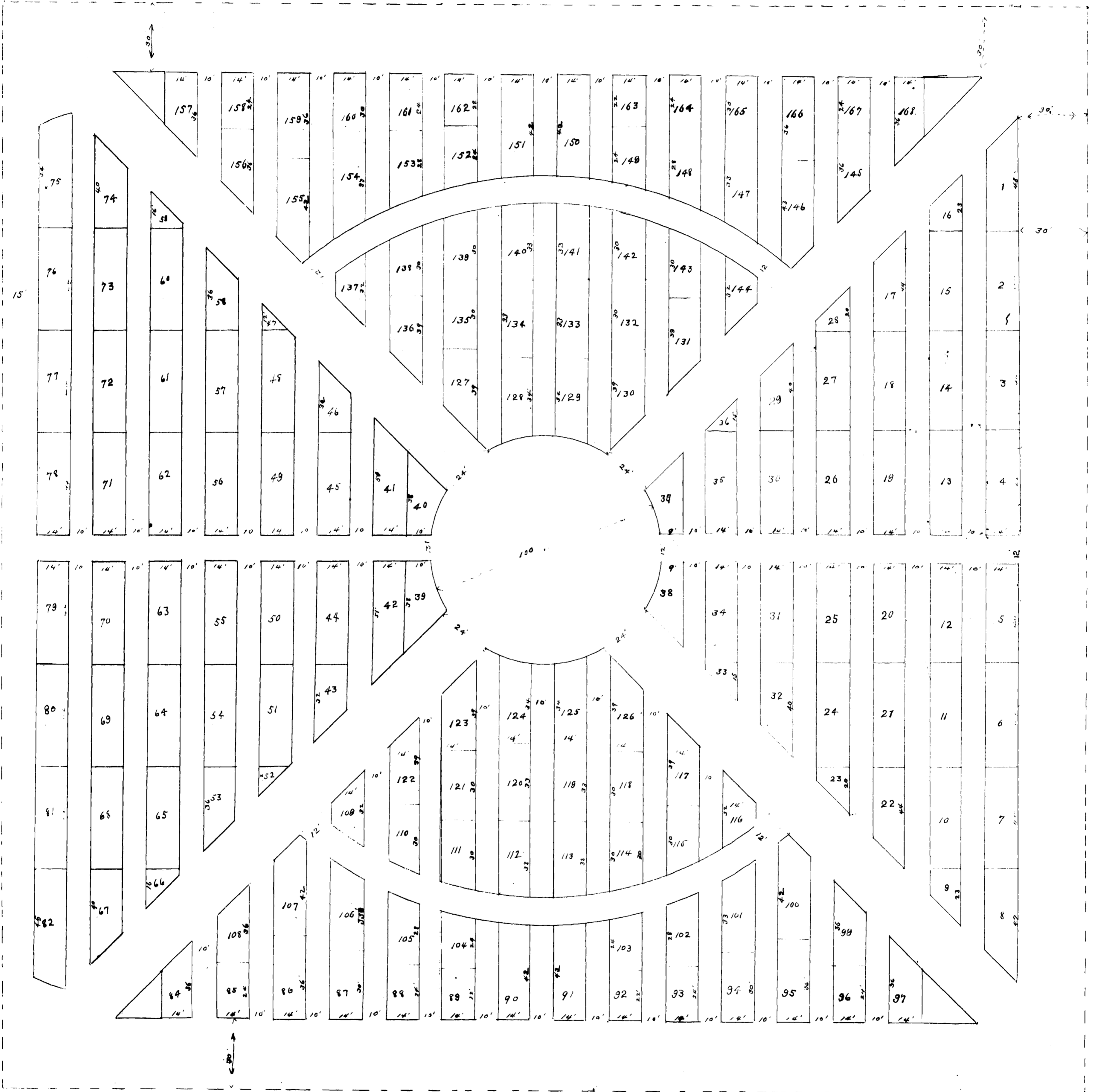

This is an *Allegory* of *Allegory* *Plat* *Mesa* *Loc. No. 55* of *Ancient Free and Accepted Masons of Grand Jurisdiction Colorado* has laid out and labeled the above book of land described as follows to wit: Commencing at the N.E. Cor. of the S.W. 1/4 of the N.W. 1/4 Sec. 26 T. 21 S. R. 41 W. 21st M. and running thence west 666 ft; thence South 666 ft; thence East 466 ft; thence North 666 ft to place of beginning. Said tract is called and laid out as the *Masonic Cemetery Grounds*, and said lodge hereby dedicates all streets alleys and avenues indicated on this plat for public use for *burial* purposes above subject to the by laws of said lodge and to the provisions of the laws of the State of Colorado now in force and applicable to be read governing letters to take in *Colorado*.

State of Colorado) ss Addison M. Bruce County Clerk & Recorder within and for said County and State to hereby certify that Orson Adams and William A. Marsh personally known to me as the Master and Secretary of Mesa Lodge No. 55 of Ancient Free and Accepted Masons and personally known to me to be the persons who signed the above and foregoing dedication appeared before me this day in person and acknowledged that they signed and delivered the said dedication and plat as their free and voluntary act and deed and as the act and deed of said lodge.

Given under my hand and official seal this 11th day of
January A. D. 1892. Addison M. Bruce
County Clerk

Orson Adams, Master
William A. Marsh, Secretary

A large grid-based puzzle, likely a crossword or word search, with a central circular logo containing a cross and the word "NORTH". The grid is divided into four quadrants by a large "X" shape. Each cell in the grid contains a number followed by a letter (e.g., 10A, 11B, 12C). The numbers range from 1 to 100, and the letters are A through K. The grid is surrounded by a border with numbers 1 through 100 on the left and right sides, and letters A through K at the top and bottom.

MASONIC CEMETERY