

12th 201 2349
 Section 8 all roads except
 the road along the SE
 Sec. along the H side line
 of Sec 8 in S 17 T 5 S R 11

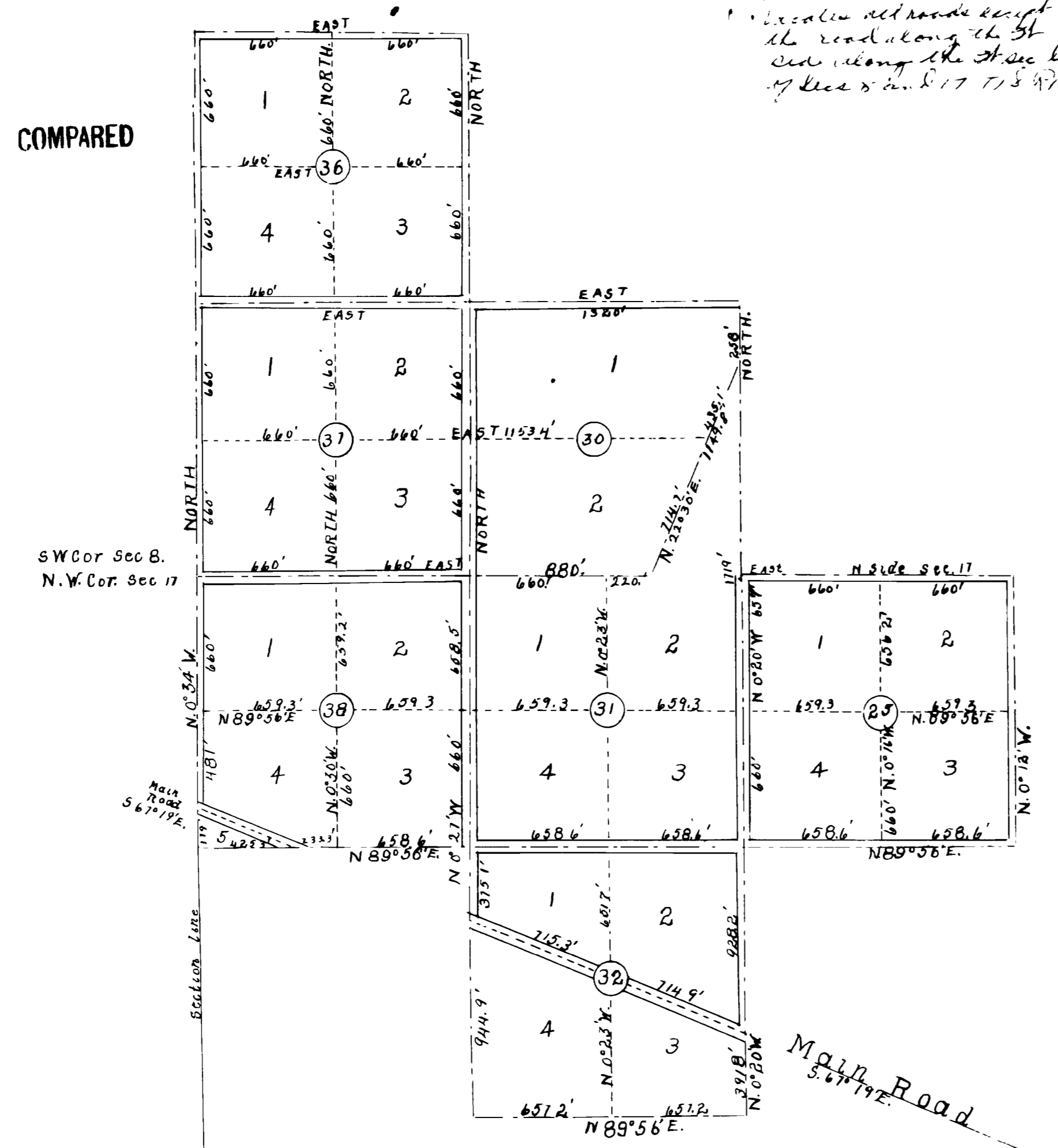

Dedication: Know all men by these presents that Julia McCune has caused following described tract of land to be surveyed and subdivided as shown on this plat and does hereby dedicate to the public forever for its uses and benefits all the roads indicated on this plat for public highways.

Description: The McCune Redlands subdivision is a subdivision of the $\frac{1}{2}$ SW $\frac{1}{4}$, NW $\frac{1}{4}$ SW $\frac{1}{4}$ Sec 8, and the N $\frac{1}{2}$ NW $\frac{1}{4}$; SE $\frac{1}{4}$ NW $\frac{1}{4}$; NW $\frac{1}{4}$ NE $\frac{1}{4}$ Sec 17 T. 15. R. 1W. Ute Principal Meridian.
 (signed) Julia McCune

Block boundaries indicated thus _____
 Lot " " " " " "
 Block numbers shown thus (85)
 Lot " " " " " "
 Main road to be 80ft wide, 30ft on each side of subdivision lines, all other roads 40ft wide, 20ft on each side of subdivision lines.

SW Cor 17
 400 Cor
 State of Colorado } ss
 County of Mesa }

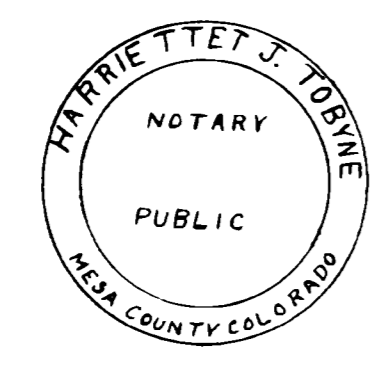

I, Harriette J. Tobyne, a notary public in and for the state and county aforesaid, do hereby certify that Julia McCune, known to me to be the same person who signed the above and foregoing plat and dedication, appeared before me this day in person and acknowledged that she signed, sealed and delivered the same as her own free and voluntary act and deed for the uses and purposes therein set forth.
 Given under my hand and notarial seal this 10th day of January, AD 1912.
 My commission expires March 9, 1915 (signed) Harriette J. Tobyne
 Notary Public

#104019

PLAT OF McCUNE REDLANDS SUBDIVISION.

In sections 8 and 17 T. 15. R. 1W. Ute P. M.
 Mesa County Colorado.
 January 1912 Scale 1" = 300'

2/25
 4
 Chas. S. Jones
 Jan 1912

Frank R Hall, surveyor

01189301.tif