

1, 10, 15

32+58'

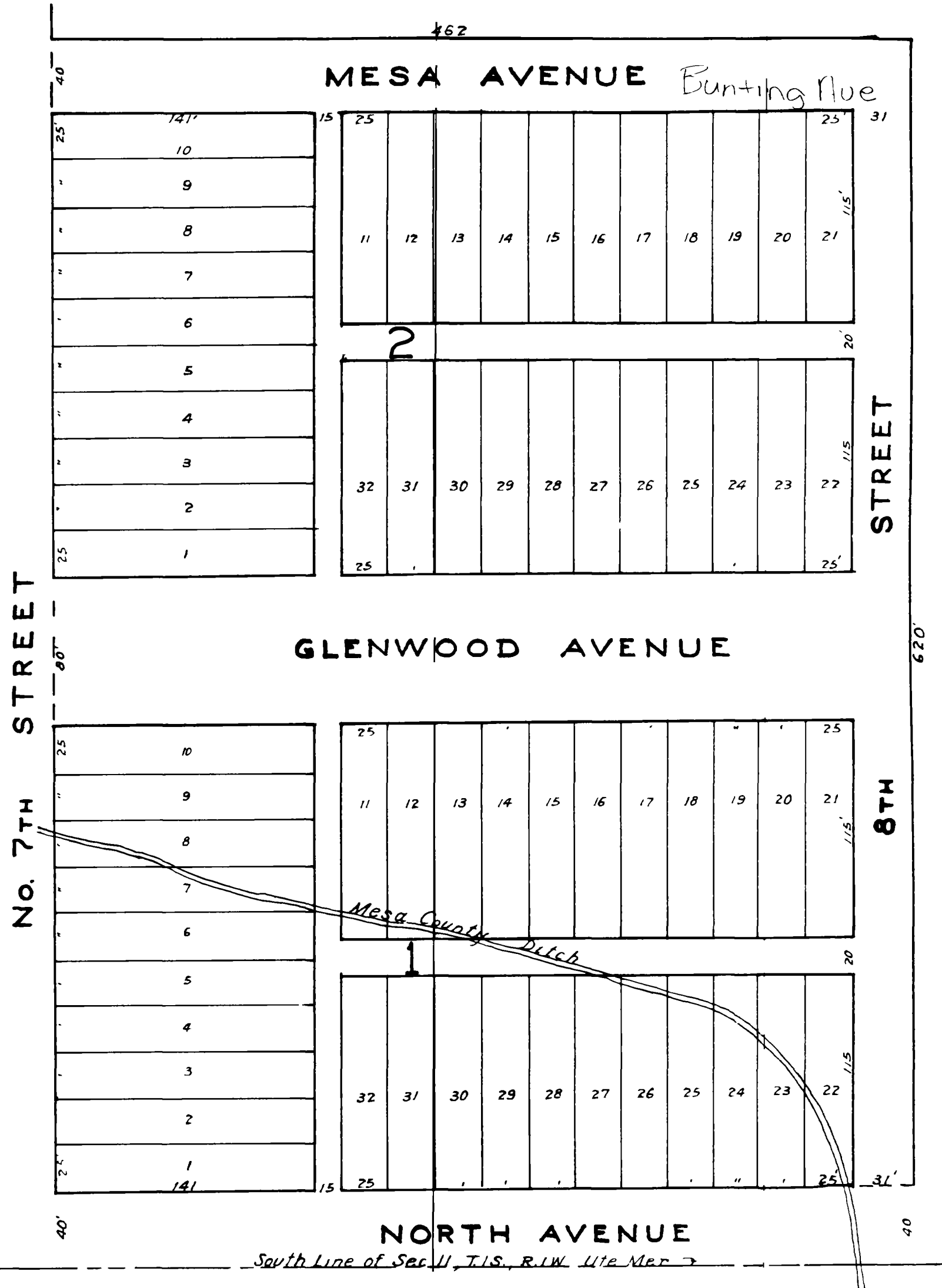

JUL 1 - 1937  
 and recorded  
 W. JORDAN Recorder  
 Deputy

**PLAT OF  
 MARTINS SUBDIVISION  
 LOT SEVENTEEN  
 CAPITOL HILL SUBDIVISION**

Scale 1" = 60'

KNOW ALL MEN BY THESE PRESENTS

That the undersigned has caused to be platted the following described tract of land to wit  
 Lot 17 of Capitol Hill Sub Division of the City of Grand Junction, Mesa County, Colorado, said Sub-Division being a part of the South East  $\frac{1}{4}$  of Section Eleven, Township one South, Range one west Ute Meridian

**DEDICATION**

We the undersigned do hereby dedicate to the public forever for its use and benefit all streets avenues, and alleys as shown and indicated on this plat  
 This 30<sup>th</sup> day of June 1937

Mary Martin Kinney  
 Katherine Hitt Martin  
 also known as Katherine H Martin

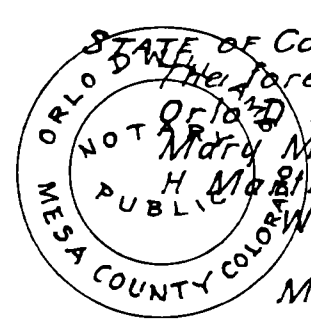

The foregoing plat and dedication was acknowledged before me  
 Orlo D. Williams, a Notary Public this 30<sup>th</sup> day of June 1937 by  
 Mary Martin Kinney and Katherine Hitt Martin also known as Katherine H Martin

Witness my hand and seal

Orlo D Williams  
 Notary Public

My commission expires January 20<sup>th</sup> 1940