

**M A P**  
of  
**PARK PLACE SUB-DIVISION**  
MESA COUNTY COLORADO

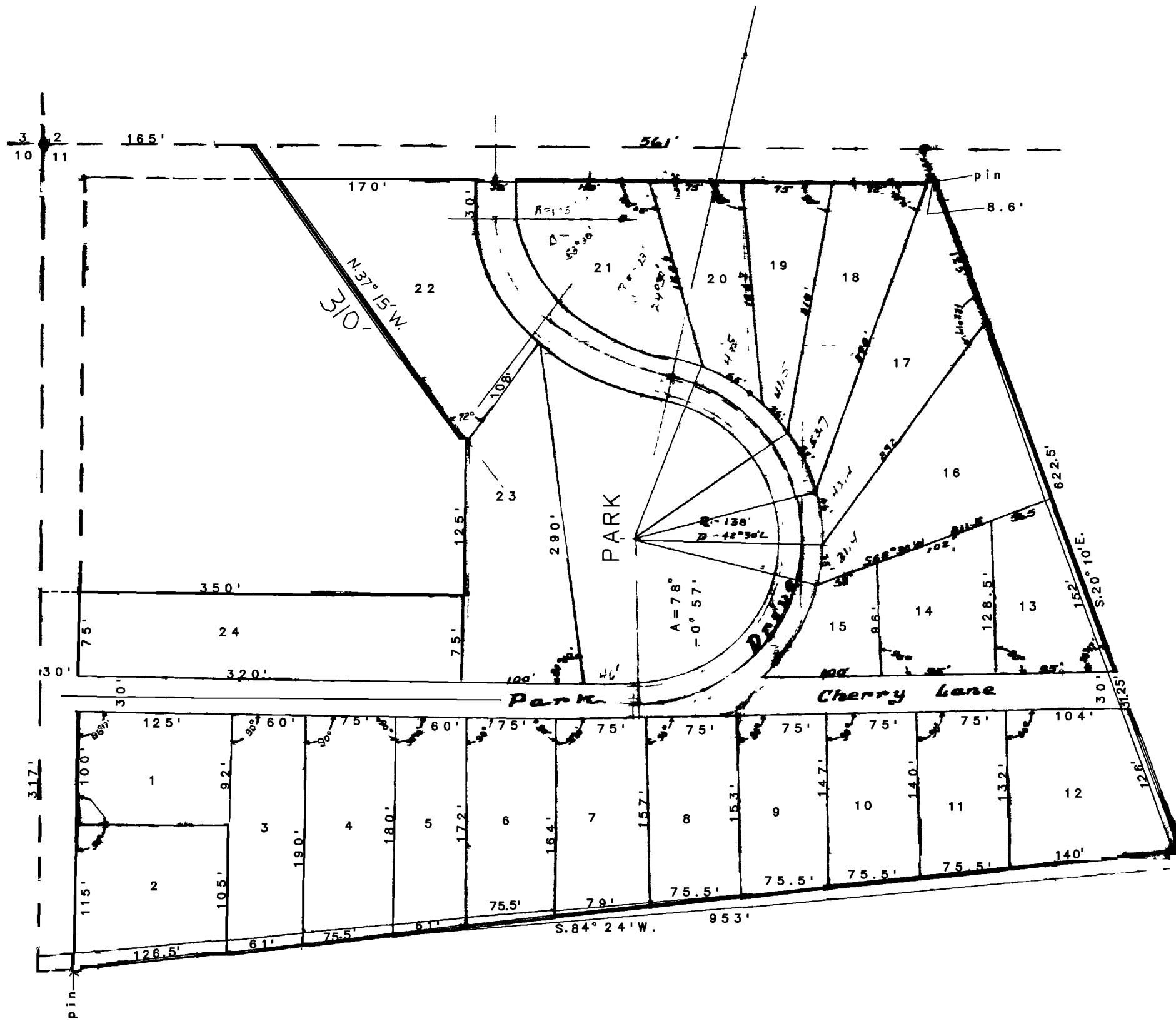

KNOW ALL MEN BY THESE PRESENTS:  
 THAT CHARLES <sup>S. LUMLEY</sup> AND ROSALIE LUMLEY HAVE CAUSED THE FOLLOWING  
 DESCRIBED TRACT OF LAND TO BE PLOTTED AS SHOWN ON THIS PLAT  
 TO-WIT: BEGINNING 165 FEET EAST OF THE NW CORNER OF SECTION 11 T1S, R1W  
 UTE MERIDIAN, THENCE EAST 561 FEET, THENCE S20°10'E 622.5 FEET,  
 THENCE S84°24'W 953 FEET, THENCE NORTH 317 FEET, THENCE EAST 350  
 FEET, THENCE NORTH 125 FEET, THENCE N37°15'W 310 FEET MORE OR LESS  
 TO BEGINNING. CONTAINS 10.11 ACRES MORE OR LESS. IN MESA COUNTY  
 COLORADO, AND MAPPED AND DESIGNATED AS "PARK PLACE SUB-DIVISION  
 IN MESA COUNTY, COLORADO.

DEDICATION  
 S. LUMLEY

WE, THE UNDERSIGNED, CHARLES <sup>S. LUMLEY</sup> AND ROSALIE LUMLEY, DO HEREBY  
 DEDICATE TO THE PUBLIC, FOREVER, FOR ITS USE AND BENEFIT, ALL STREETS,  
 ALLEYS AND PARKS AS SHOWN AND INDICATED ON THIS PLAT.  
 DATED AT GRAND JUNCTION, COLO. Charles S. Lumley  
 THIS 26th DAY OF JUNE A.D. 1940 Rosalie Lumley

STATE OF COLORADO }  
 COUNTY OF MESA } SS

I, A NOTARY PUBLIC IN AND FOR THE STATE OF COLORADO AND COUNTY OF MESA, DO HEREBY CERTIFY THAT  
 CHARLES <sup>S. LUMLEY</sup> AND ROSALIE LUMLEY, KNOWN TO ME TO BE THE SAME PERSONS WHO SIGNED THE ABOVE PLAT AND  
 DEDICATION, APPEARED BEFORE ME THIS DAY IN PERSON AND ACKNOWLEDGED THAT THEY SIGNED, SEALED  
 AND DELIVERED THE SAME AS THEIR OWN FREE AND VOLUNTARY ACT AND DEED FOR THE USES AND  
 PURPOSES HEREIN SET FORTH.

GIVEN UNDER MY HAND AND NOTARIAL SEAL THIS 26th DAY OF JUNE A.D. 1940

MY COMMISSION EXPIRES 3rd DAY OF JANUARY A.D. 1942



Ernest Leavitt  
 NOTARY PUBLIC