

I hereby certify that this instrument
has been duly recorded
Filed for record

MAR 14 1952

1070
by Clerk
April 15 1952 P.M. Deputy Clerk & Recorder

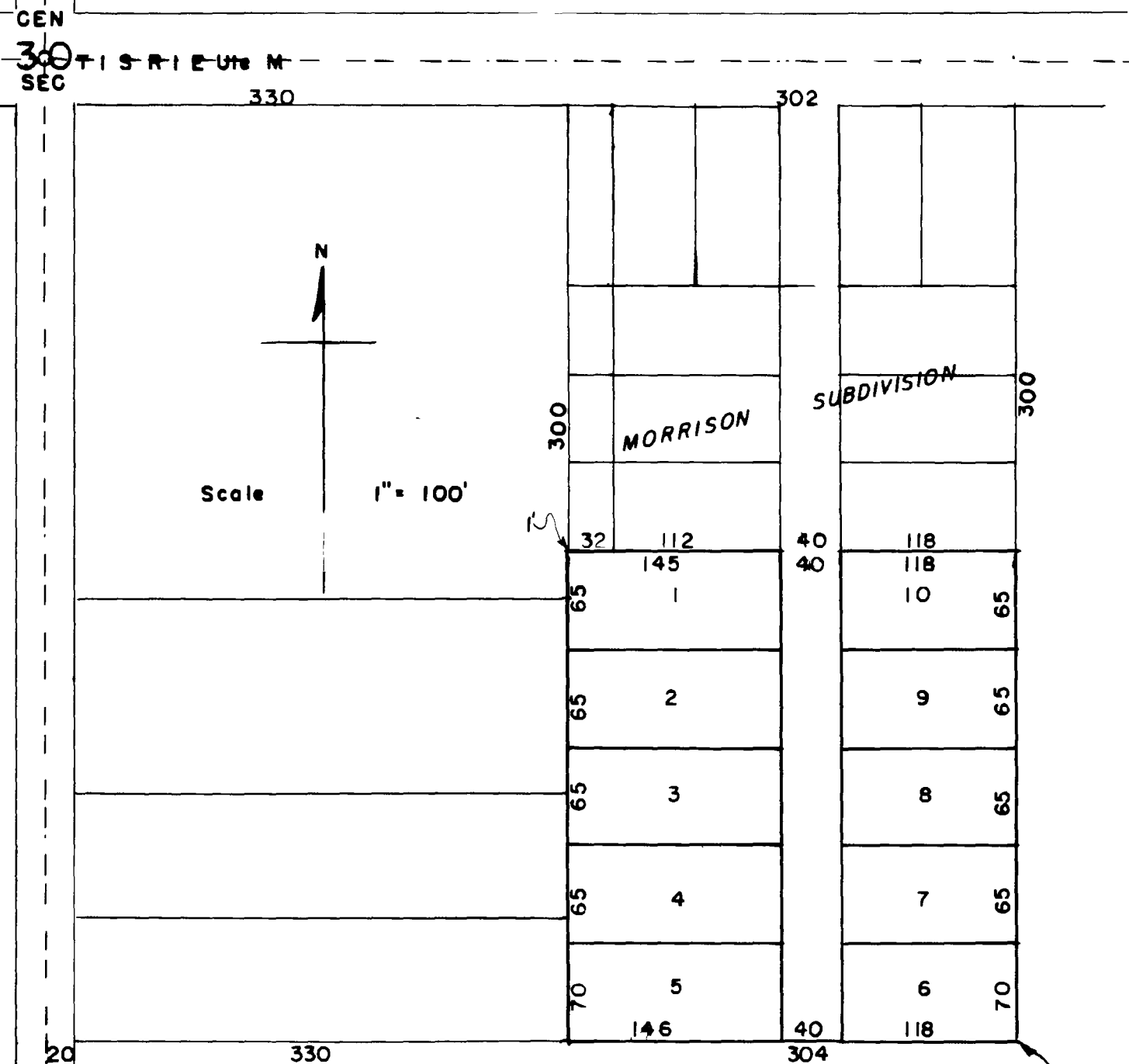

KNOW ALL MEN BY THESE PRESENTS: That G Arnold Logan and Helen H Logan, being the owners of the following described land, beginning at the SE corner of lot 20 of the Grand Junction Orchard Mesa Land Co's Orchard Subdivision, thence West 304. feet, thence North 330 feet, thence East 303 feet, thence South 330 feet to the point of beginning. Have caused to be made the Logan Addition to the Morrison Subdivision, do hereby dedicate to the use of the public forever the street as shown hereon

G Arnold Logan
Helen H. Logan

STATE OF COLORADO SS
 County of Mesa

This instrument was acknowledged before me by G Arnold Logan and Helen H Logan on the 11th day of March A D 1952
 My commission expires March 1, 1955

Ruth H. Sutton
 Notary Public



I hereby certify that this is a true and correct plat of survey of the above described land and the subdivision of the same.

Ray S. Dunge
 Registered Surveyor



MESA COUNTY COLORADO
 LOGAN ADDITION TO THE MORRISON SUBDIVISION

SE cor. lot 20 of the
 Grand Junction Orchard
 Mesa Land Co Orchard Sub